

18187

EXHIBIT "A"



SCALE 1" = 100'

PREPARED FOR:

Southern Oregon Development, LLC
2009 Aero Way, Suite 105
Medford, OR. 97504

PREPARED BY:

Kaiser Surveying
19440 Hwy. 62
Eagle Point, OR. 97524

LOCATION:

GREENMOOR ESTATES SUBDIVISION
City of Eagle Point,
Jackson County, Oregon

DATE:

March 19, 2004

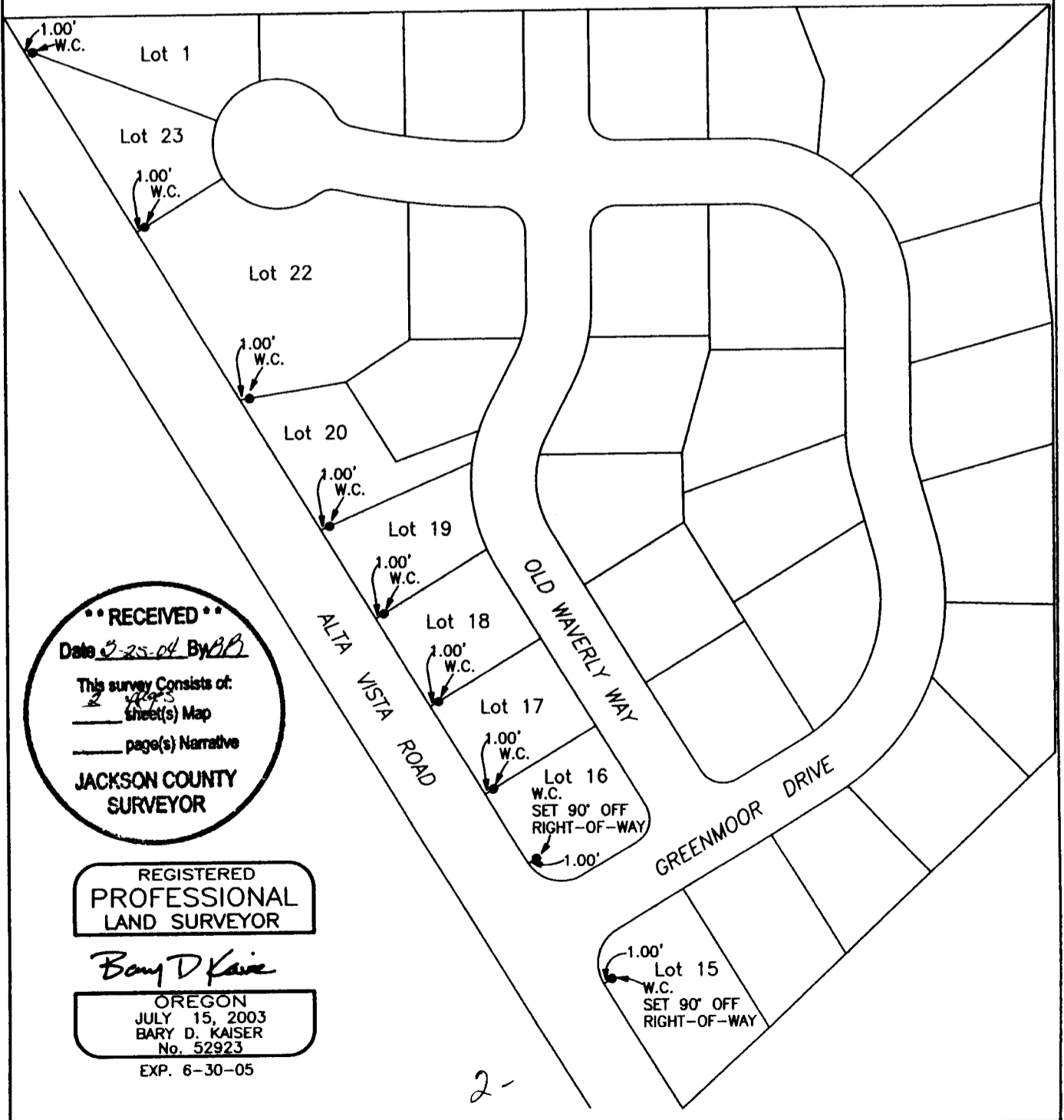

**** RECEIVED ****
 Date 3-25-04 By BB
 This survey consists of:
2 sheet(s) Map
 page(s) Narrative
JACKSON COUNTY
SURVEYOR

REGISTERED
 PROFESSIONAL
 LAND SURVEYOR

Bary D Kaiser

OREGON
 JULY 15, 2003
 BARY D. KAISER
 No. 52923

EXP. 6-30-05

18187

EXHIBIT "A"



SCALE 1" = 100'

PREPARED FOR:

Southern Oregon Development, LLC
2009 Aero Way, Suite 105
Medford, OR. 97504

PREPARED BY:

Kaiser Surveying
19440 Hwy. 62
Eagle Point, OR. 97524

LOCATION:

GREENMOOR ESTATES SUBDIVISION
City of Eagle Point,
Jackson County, Oregon

DATE:

March 19, 2004

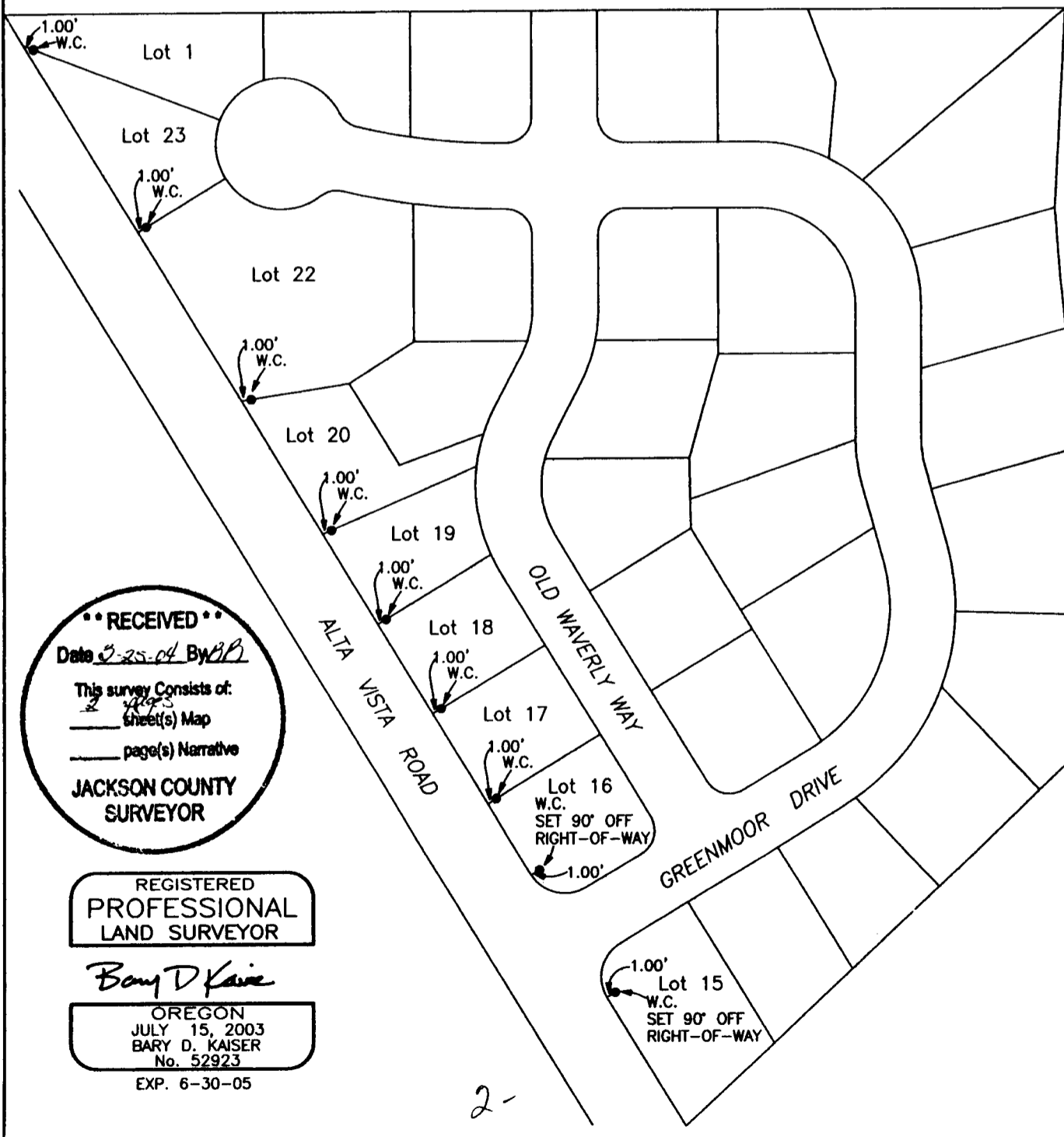

**** RECEIVED ****
 Date 3-25-04 By BB
 This survey consists of:
2 sheet(s) Map
1 page(s) Narrative
JACKSON COUNTY SURVEYOR

REGISTERED
**PROFESSIONAL
 LAND SURVEYOR**

Bary D Kaiser

OREGON
 JULY 15, 2003
 BARY D. KAISER
 No. 52923

EXP. 6-30-05

2-