

# MAP OF SURVEY FOR PROPERTY LINE ADJUSTMENT

LOCATED IN  
BROBACK'S RESERVE  
CITY OF MEDFORD  
NORTHWEST 1/4 of  
SEC. 30, T37S, R1W, W.M.  
JACKSON COUNTY, OREGON

FOR  
JACKSON COUNTY  
attn: DAVE KANNER  
10 S. OAKDALE, Room 214  
MEDFORD, OR 97501  
January 22, 2004

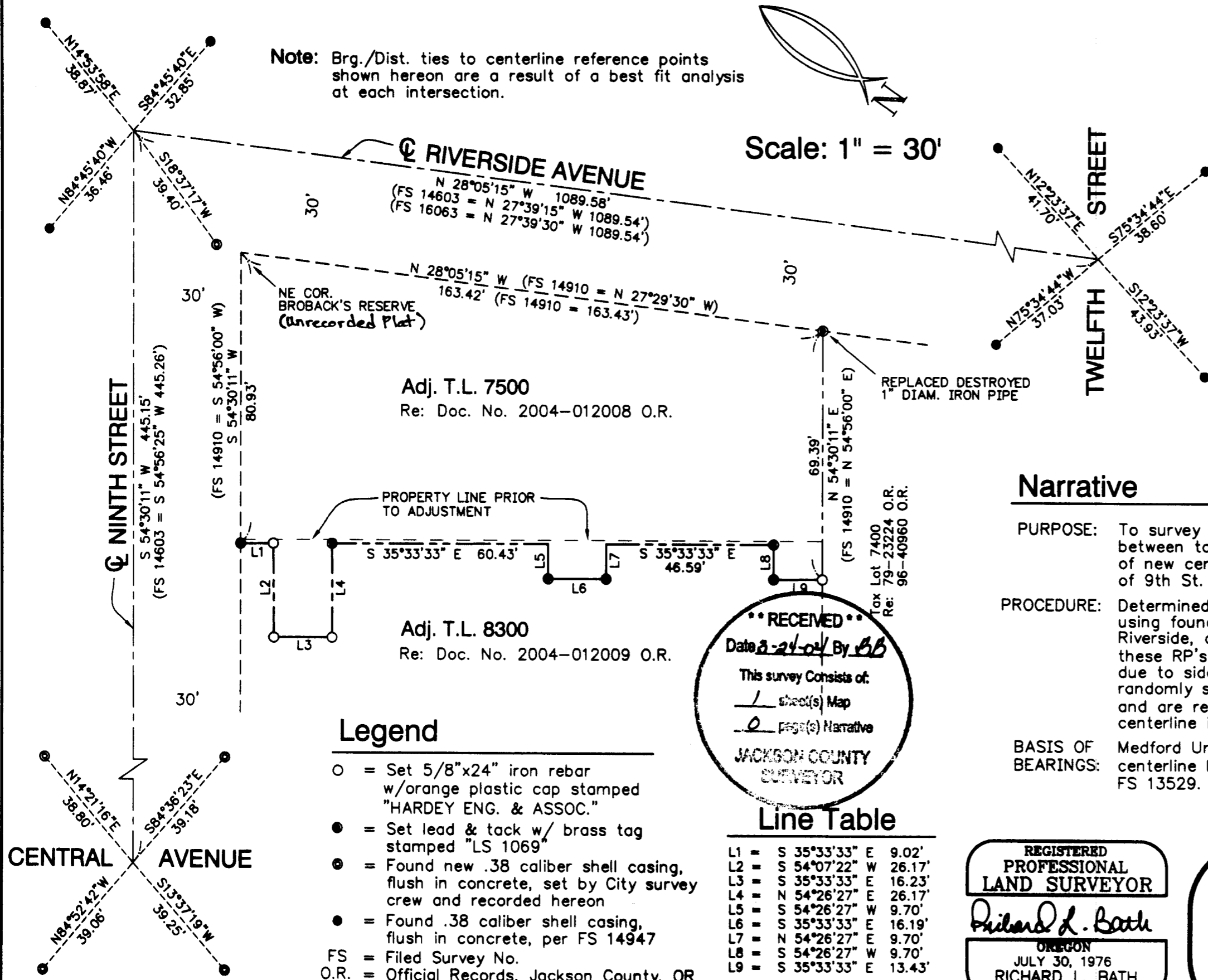

## Narrative

**PURPOSE:** To survey and monument the adjusted property line between tax lots 7500 & 8300 and to record the locations of new centerline reference points set at the intersections of 9th St. & Central Ave. and 9th St. & Riverside Ave.

**PROCEDURE:** Determined the centerlines of Riverside Ave. and 9th Street using found centerline RP's at 12th & Riverside, 9th & Riverside, and 9th & Central as per FS 14947. Some of these RP's have been destroyed over the past couple years due to sidewalk improvement projects. New RP's have been randomly set at the street corners where they were lost and are referenced on this map to the original calculated centerline intersection point.

**BASIS OF BEARINGS:** Medford Urban Renewal Control Network derived from the centerline bearing of N 54°30'00" E on Main Street per FS 13529.

REGISTERED  
PROFESSIONAL  
LAND SURVEYOR

*Richard L. Bath*  
OREGON  
JULY 30, 1976  
RICHARD L. BATH  
No. 1069

RENEWS 12/31/05

**Hardey Engineering & Associates, Inc.**



P.O. BOX 1625  
MEDFORD, OREGON 97501-0063  
VOICE: 541-772-6880  
FAX: 541-772-9573  
EMAIL: info@hea-inc.com