

# MAP OF SURVEY

LOCATED IN:  
 THE N.W. 1/4 OF SECTION 23, T.37S., R.1W., W.M.  
 CITY OF MEDFORD, JACKSON COUNTY, OREGON

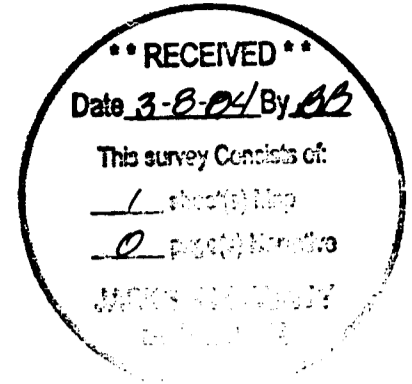

CURVE TABLE					
CURVE	DELTA	RADIUS	LENGTH	CHORD	CHORD BEARING
1	10°20'16"	470.00	84.80	84.69	S18°40'32"W
2	03°07'32"	470.00	25.64	25.64	S11°56'38"W
3	13°27'48"	530.00	124.54	124.25	N17°06'46"E

**SURVEY NARRATIVE TO COMPLY WITH PARAGRAPH 209.250 OREGON REVISED STATUTES**

**SURVEY FOR:** DAVE MILLS AND LINDSEY BERRYMAN  
 1663 Highcrest Drive Medford, Oregon 97504 AND 1694 Highcrest Drive Medford, Oregon 97504

**PURPOSE:** To survey and establish survey monuments per clients request.

**PROCEDURE:** Utilizing an electronic total station, measurements were taken to found monumentation per filed Surveys No. 3890, 3608, 4010, 12861 and 10839 for control. I establish proper monuments as shown hereon. This survey was done in 2002 and I recently discovered that a map of survey had not been filed. I am filing this map at this time to shown set monuments.

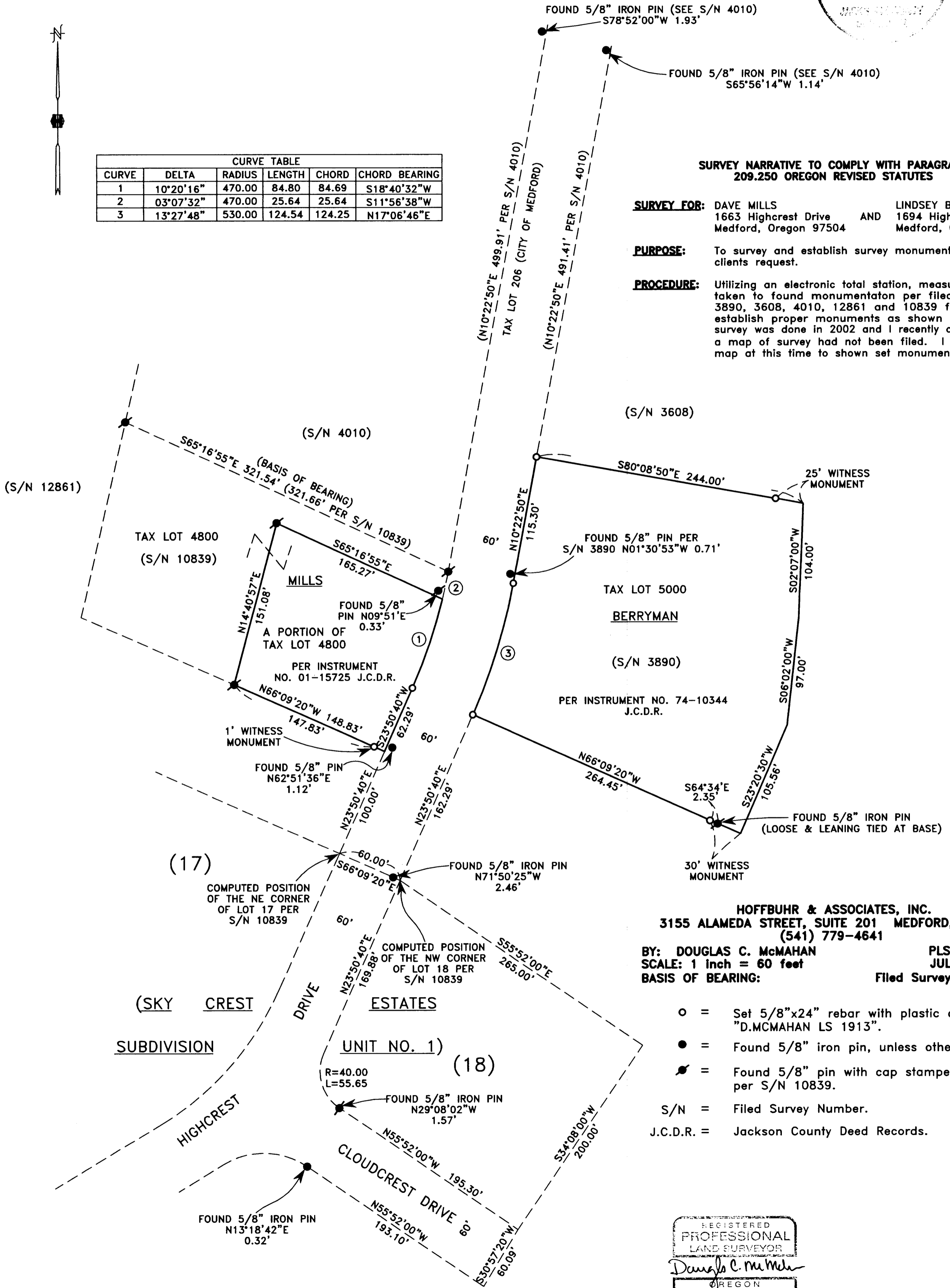

**HOFFBUHR & ASSOCIATES, INC.**  
 3155 ALAMEDA STREET, SUITE 201 MEDFORD, OREGON  
 (541) 779-4641  
**BY: DOUGLAS C. McMAHAN** PLS No. 1913  
 SCALE: 1 Inch = 60 feet JULY 24, 2002  
 BASIS OF BEARING: Filed Survey No. 10839

- = Set 5/8"x24" rebar with plastic cap stamped "D.McMAHAN LS 1913".
- = Found 5/8" iron pin, unless otherwise noted.
- ⦿ = Found 5/8" pin with cap stamped "L.S. 505" per S/N 10839.
- S/N = Filed Survey Number.
- J.C.D.R. = Jackson County Deed Records.

