

\*\*RECEIVED\*\*  
 Date 9-8-04 By AB  
 This survey consists of:  
1 sheet(s) Map  
0 page(s) Narrative  
 JACKSON COUNTY  
 SURVEYOR

# MAP OF SURVEY

## For

# BATZER CONSTRUCTION INC.

P.O. Box 4460  
Medford, Oregon 97501

Located in:  
 The N.E. 1/4 of Section 18, T.37S., R.1W., W.M.  
 Jackson County, Oregon

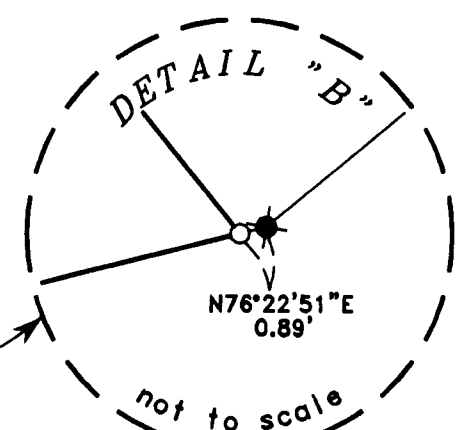
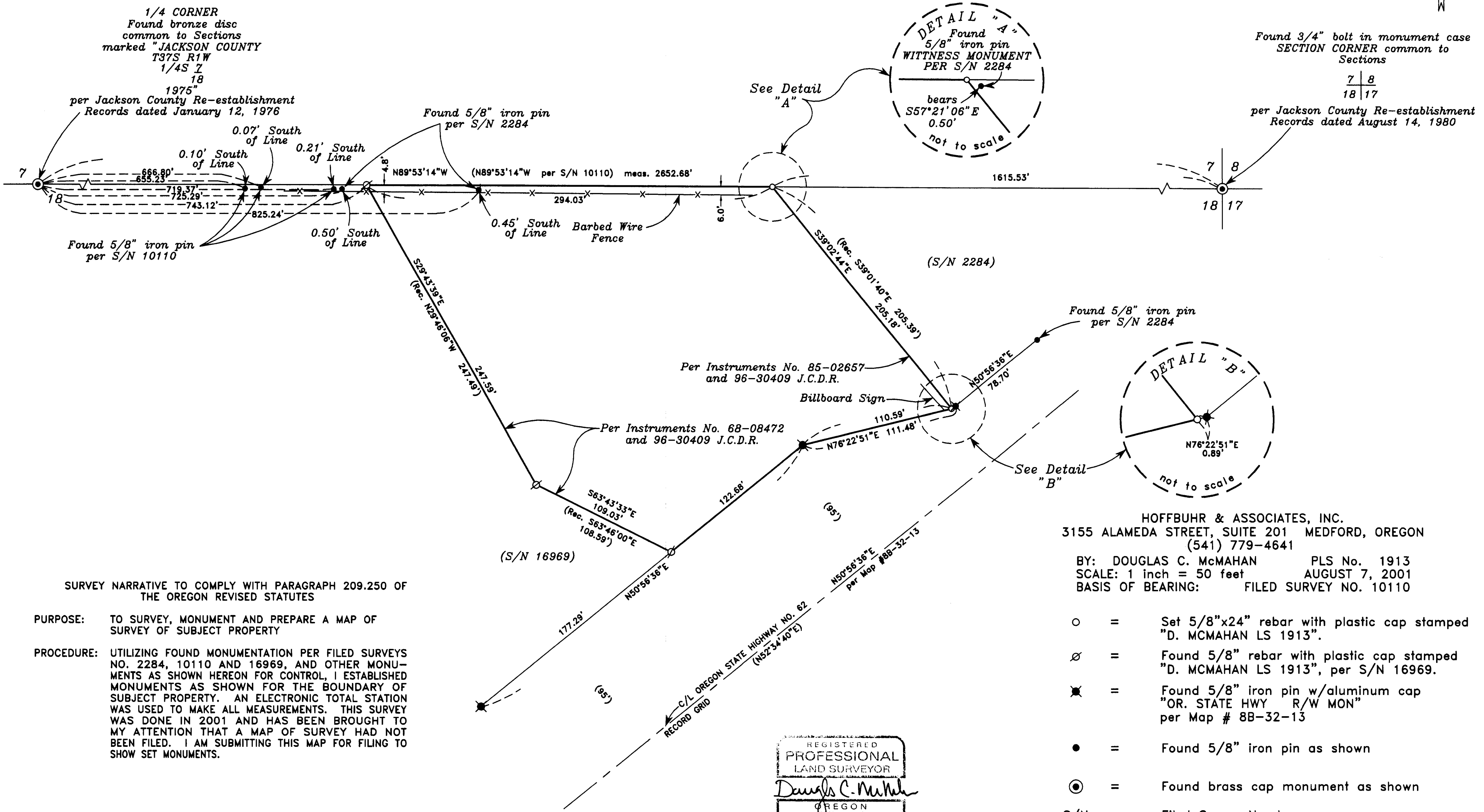

SURVEY NARRATIVE TO COMPLY WITH PARAGRAPH 209.250 OF THE OREGON REVISED STATUTES

**PURPOSE:** TO SURVEY, MONUMENT AND PREPARE A MAP OF SURVEY OF SUBJECT PROPERTY  
**PROCEDURE:** UTILIZING FOUND MONUMENTATION PER FILED SURVEYS NO. 2284, 10110 AND 16969, AND OTHER MONUMENTS AS SHOWN HEREON FOR CONTROL, I ESTABLISHED MONUMENTS AS SHOWN FOR THE BOUNDARY OF SUBJECT PROPERTY. AN ELECTRONIC TOTAL STATION WAS USED TO MAKE ALL MEASUREMENTS. THIS SURVEY WAS DONE IN 2001 AND HAS BEEN BROUGHT TO MY ATTENTION THAT A MAP OF SURVEY HAD NOT BEEN FILED. I AM SUBMITTING THIS MAP FOR FILING TO SHOW SET MONUMENTS.

HOFFBUHR & ASSOCIATES, INC.  
 3155 ALAMEDA STREET, SUITE 201 MEDFORD, OREGON  
 (541) 779-4641  
 BY: DOUGLAS C. McMAHAN PLS No. 1913  
 SCALE: 1 inch = 50 feet AUGUST 7, 2001  
 BASIS OF BEARING: FILED SURVEY NO. 10110

- = Set 5/8"x24" rebar with plastic cap stamped "D. McMAHAN LS 1913".
- ⊘ = Found 5/8" rebar with plastic cap stamped "D. McMAHAN LS 1913", per S/N 16969.
- ⊗ = Found 5/8" iron pin w/aluminum cap "OR. STATE HWY R/W MON" per Map # 8B-32-13
- = Found 5/8" iron pin as shown
- ⊙ = Found brass cap monument as shown
- S/N = Filed Survey Number
- J.C.D.R. = Jackson County Deed Records

REGISTERED  
 PROFESSIONAL  
 LAND SURVEYOR  
*Douglas C. McMah*  
 OREGON  
 MAY 18, 1990  
 DOUGLAS C. McMAHAN  
 No. 1913  
 RENEWS 12/31/04