

NARRATIVE BURGOYNE

SURVEY No. 18173

SURVEY NARRATIVE TO COMPLY WITH PARAGRAPH 209.25 O.R.S.

SURVEY FOR: CARL BURGOYNE  
1110 1/2 E. 11th STREET  
MEDFORD, OR. 97502

LOCATION: T37S, R2W, WEST 1/2 SECTION 14 W.M.  
JACKSON CO. OR.

PROCEDURE: UTILIZING THE MONUMENTS FOUND PER FILED SURVEYS #13876, I SURVEYED AND SET THE ADDITIONAL PROPERTY CORNER AS SHOWN, AS REQUESTED BY THE CLIENT. RECORD BEARINGS WERE HELD FOR THE CONTROL OF THE SURVEY.

PURPOSE: TO ESTABLISH THE NEW PROPERTY LINE , AS REQUESTED BY THE CLIENT

SURVEY BY: LLOYD R SMITH  
7050 HWY 140  
EAGLE POINT, OR. 97524

BASIS OF BEARING , FILED SURVEY #13876

REGISTERED  
PROFESSIONAL  
LAND SURVEYOR  
*Lloyd R Smith*  
OREGON  
JULY 18, 1982  
LLOYD R. SMITH  
No. 2011  
*Exp 6/30/04*

•• RECEIVED ••  
Date 3-7-04 BY BARB  
This survey Consists of:  
1 sheet(s) Map  
1 page(s) Narrative  
JACKSON COUNTY  
SURVEYOR

# MAP OF SURVEY PROPERTY LINE ADJUSTMENT

LOCATED IN  
T37S R2W W1/2 SECTION 14 W.M.  
BAYBERRY VILLAGE SUBDIVISION Lots 7&8  
City of Medford, Oregon

FOR  
**CARL BURGOYNE**

SURVEY BY: LR SMITH  
7050 HWY 140  
EAGLE POINT, OR

DATE: 25 FEBRUARY 2004  
BASIS OF BEARING FS# 13878



Scale 1" = 20'

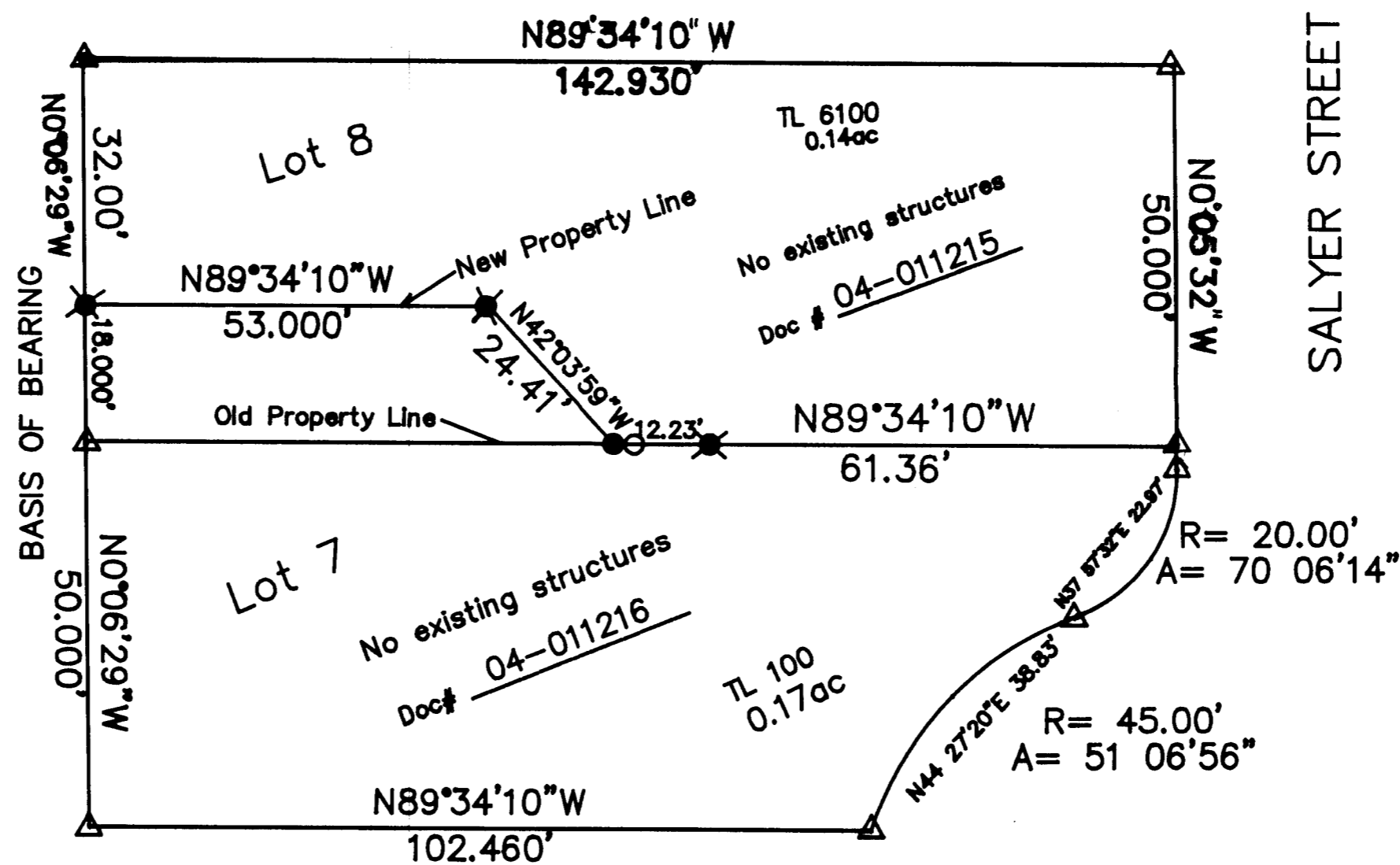

- ⊙ = MONUMENT REMOVED PER CO. SURVEYOR
- ⊗ = FOUND PIN PER FILED SURVEY #18091
- = SET 5/8"X24" PIN/CAP #2011
- △ = FOUND 5/8" PIN/CAP #2359

REGISTERED  
**PROFESSIONAL  
LAND SURVEYOR**

*Lloyd R. Smith*

OREGON  
JULY 16, 1992  
**LLOYD R. SMITH**  
2811

Exp 6/30/04

