

MAP OF SURVEY

LOCATED IN SECTION 36, TOWNSHIP 33 SOUTH,
RANGE 3 EAST, WILLAMETTE MERIDIAN,
JACKSON COUNTY, OREGON

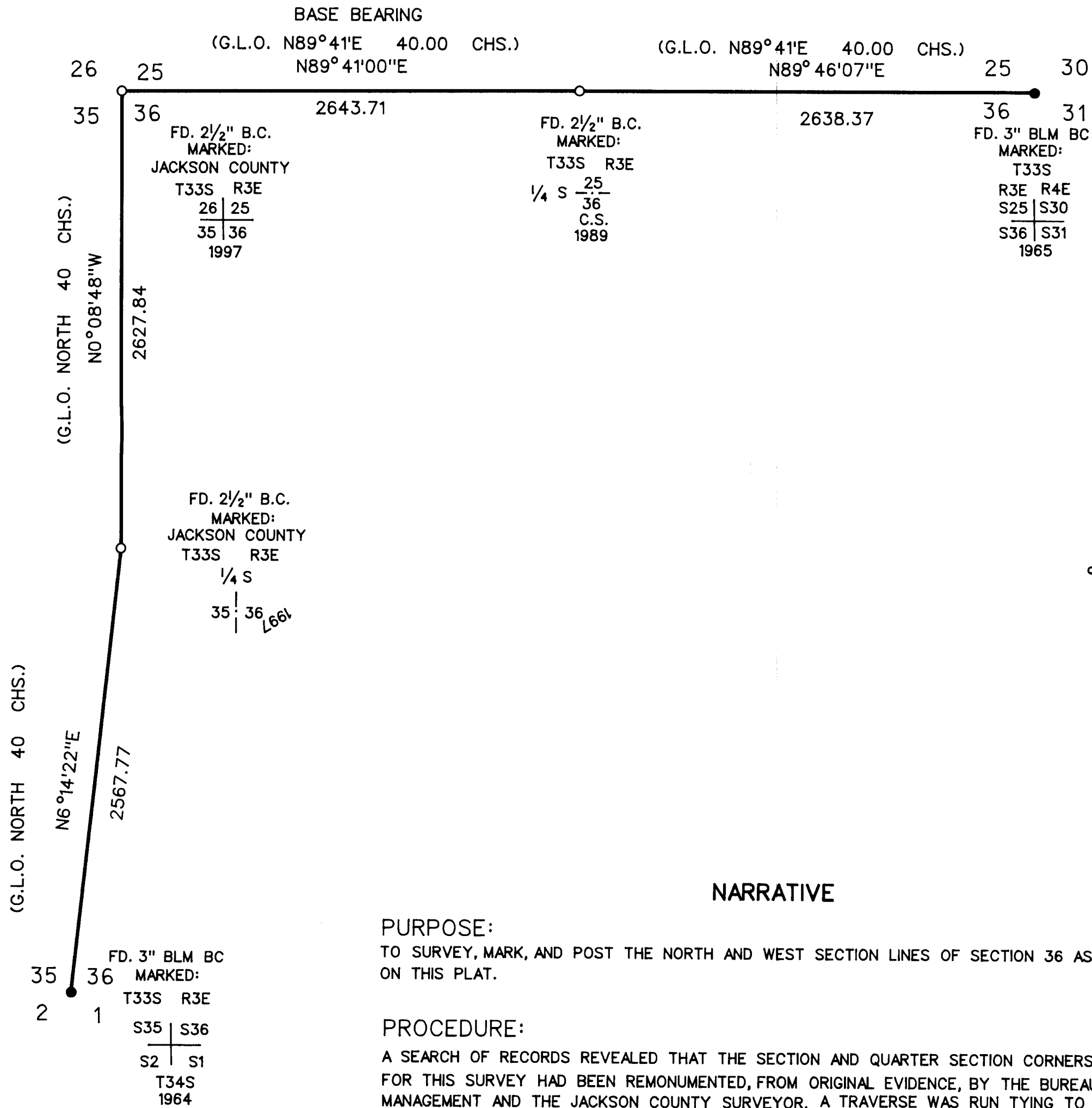

SURVEY FOR

SILVER BUTTE TIMBER CO.
P. O. BOX 4
RIDDLE, OR
97469

LEGEND

- FOUND JACKSON COUNTY MONUMENT
- FOUND BUREAU OF LAND MANAGEMENT MONUMENT
- () G.L.O. RECORD
- LINES MARKED AND POSTED THIS SURVEY

BASIS OF BEARING

G.L.O. RECORD

SCALE

1" = 600'

DATE

MARCH 8, 2004

SURVEY BY

ARTHUR R. RAMBO
735 VISTA PARK DRIVE
EAGLE POINT, OREGON
97524

NARRATIVE

PURPOSE:
TO SURVEY, MARK, AND POST THE NORTH AND WEST SECTION LINES OF SECTION 36 AS SHOWN ON THIS PLAT.

PROCEDURE:
A SEARCH OF RECORDS REVEALED THAT THE SECTION AND QUARTER SECTION CORNERS NEEDED FOR THIS SURVEY HAD BEEN REMONUMENTED, FROM ORIGINAL EVIDENCE, BY THE BUREAU OF LAND MANAGEMENT AND THE JACKSON COUNTY SURVEYOR. A TRAVERSE WAS RUN TRYING TO THESE CORNERS. TRUE LINE WAS RUN, THEN MARKED WITH RED PAINTED BLAZES, ORANGE AND BLUE FLAGGING, AND POSTED WITH STEEL POSTS.

REGISTERED
PROFESSIONAL
LAND SURVEYOR
Arthur R. Rambo
OREGON
JULY 30, 1976
ARTHUR R. RAMBO
NO 1086

REGISTRATION RENEWAL
DECEMBER 31, 2004

RECEIVED
Date 3-12-04 By AR
This survey consists of:
1 sheet(s) Map
2 page(s) Narrative
JACKSON COUNTY
SURVEYOR