

Survey For
 L.M. PETERSON
 Located in D.L.C. 49, Secs. 11 & 12,
 T. 38 S., R. 2 W., W.M.
 By: Mark E. Boyden
 Nov., 1961

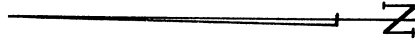

SCALE: 1" = 100'
 • Set 5/8" iron pin

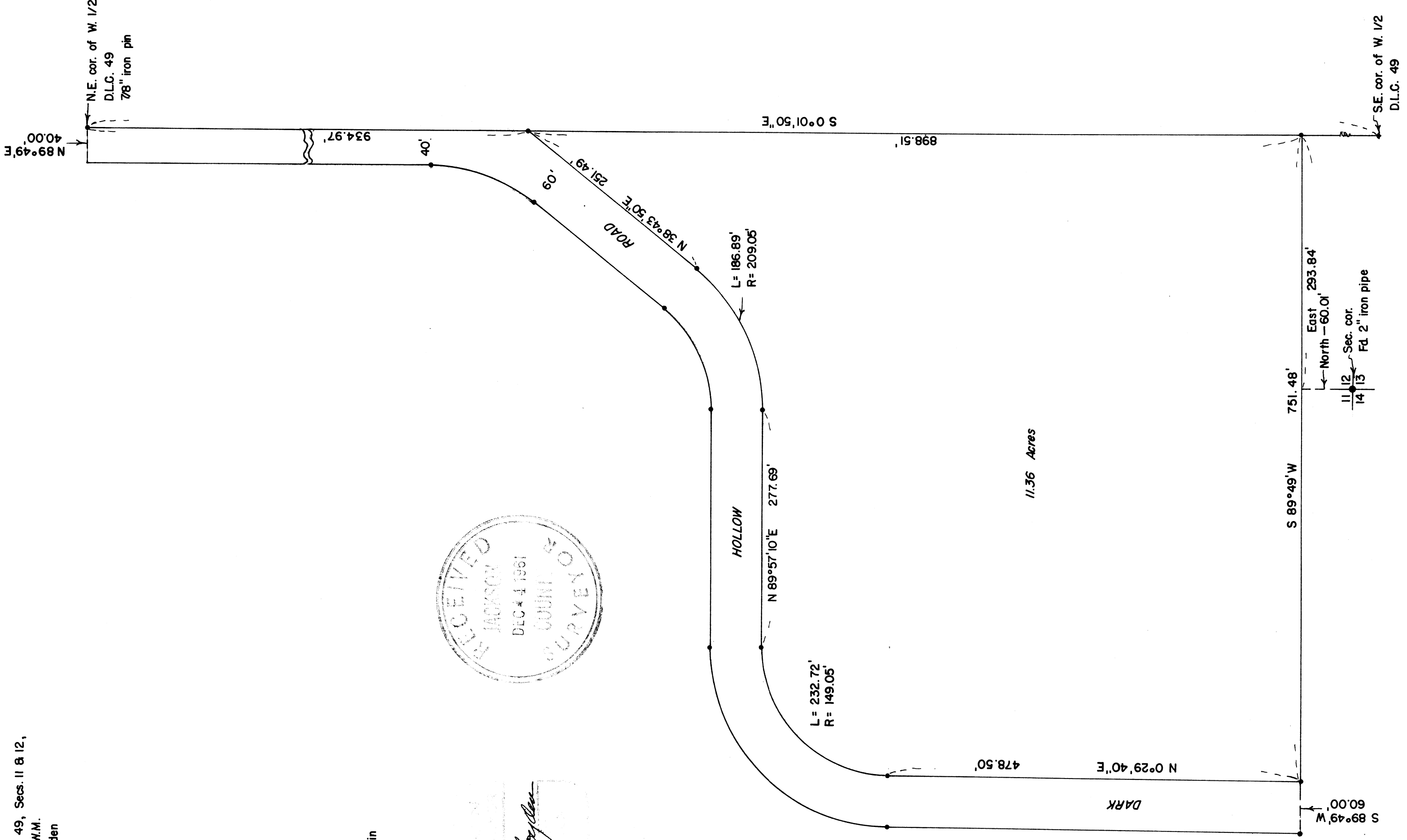
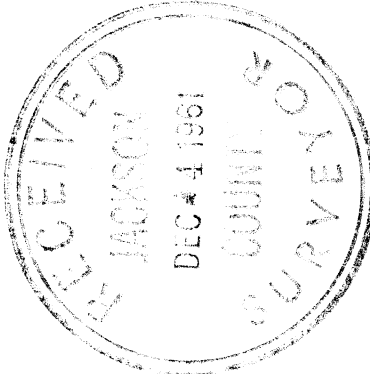

Mark E. Boyden

Survey No. 1816

SURVEY NARRATIVE TO COMPLY WITH O.R.S. 209.250

FOR: L. M. Peterson
Route 4, Box 386
Griffin Creek Road
Medford, Oregon

PURPOSE: To monument and describe that portion of the Peterson Property lying Easterly from the Dark Hollow Road.

LOCATION: DLC #49, Sections 11 and 12, Township 38 South, Range 2 West.

PROCEDURE:

Found random hubs previously set by this office on the Holmes survey (see Recorded Survey No. 1491) to determine the East boundary of the West-half of DLC No. 49.

The County Engineer gave instructions locating the Dark Hollow Road, and a Quit-claim description was prepared so that Peterson could deed this strip to Jackson County.

It is proposed that Jackson County will abandon that road right-of-way established by Court Order and recorded in Volume 18, Pages 578 and 579 of the County Commissioner's Journal, which lies adjacent to the Easterly boundary of the surveyed tract.

The South boundary of the Peterson property was established parallel to and 27.78 chains Southerly at right angles from the North boundary of DLC No. 49, according to the deed record (see Tract "B" in Volume 486, Page 18).

Monumented the road and tract with 5/8" iron pins as shown, using the Meridian previously established on Recorded Survey No. 1491.

December 1961

