

**SURVEY FOR:**

Scott Daly  
c/o Gregg Worthington  
Covered Bridge Realty  
8770 E. Evans Creek Road  
Rogue River, OR. 97537

**LOCATION:**

S.W. 1/4 of Section 10,  
T.36S., R.4W., W.M.,  
Jackson County, Oregon

**SURVEY BY:**

Kaiser Surveying  
19440 Highway 62  
Eagle Point, OR. 97524

**DATE:**

March 3, 2004

**LEGEND**

- = Found 5/8" Rebar  
S.N. 3810
- △ = Found 5/8" Rebar  
County Road R/W  
S.N. 6379
- = Set 5/8" x 24" Rebar  
with Plastic Cap marked  
"KAISER RLS 803"
- W.C. = Witness Corner
- S.N. = Filed Survey Number  
County Surveyors Office
- \* — \* — = Fence



SCALE: 1" = 40'

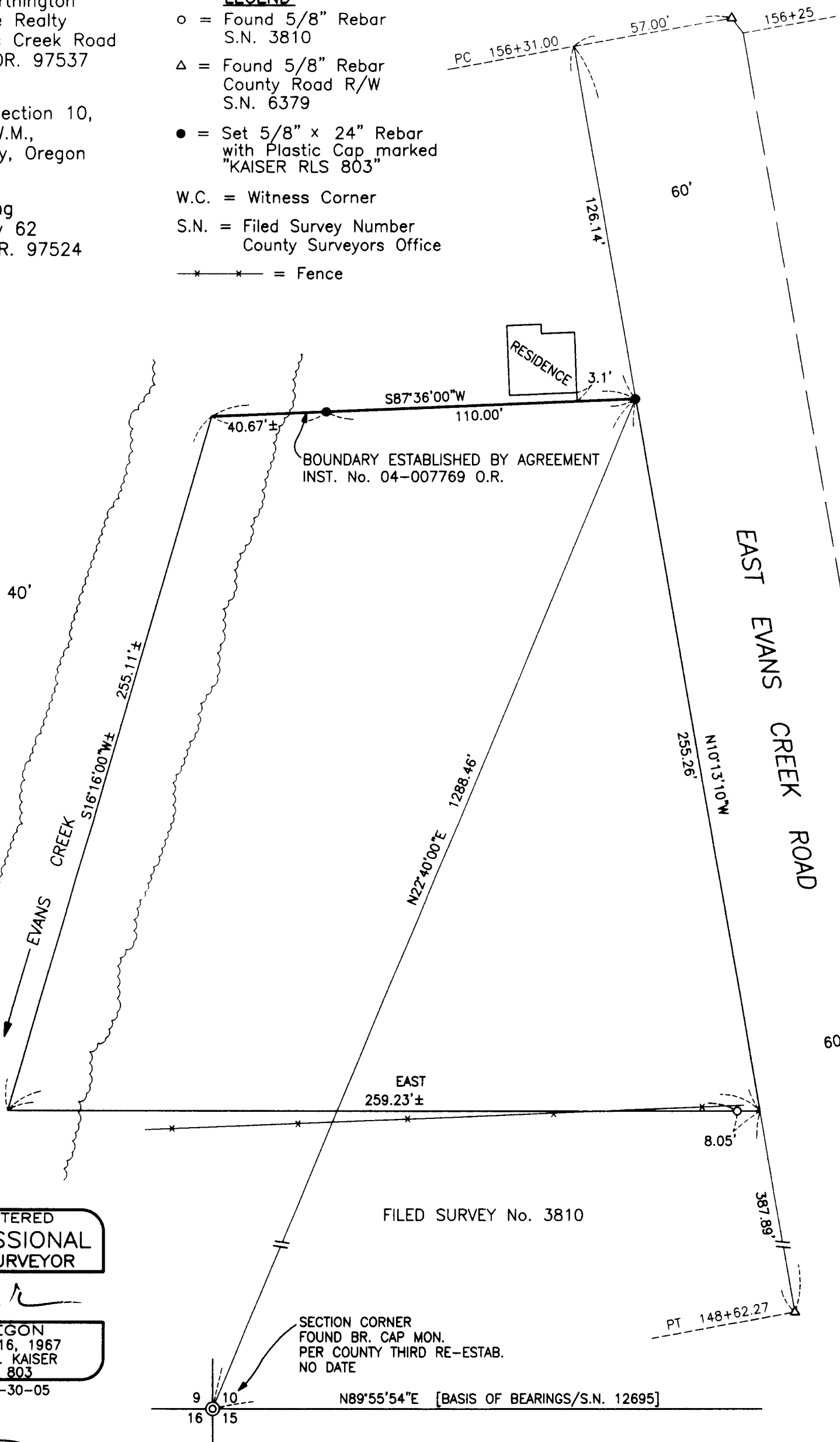

REGISTERED  
PROFESSIONAL  
LAND SURVEYOR

*G. D. Kaiser*

OREGON  
JULY 16, 1967  
GARY D. KAISER  
No. 803  
EXP. 6-30-05

\*\* RECEIVED \*\*  
 Date 3-3-04 By SD  
 This survey consists of:  
 - 1 sheet(s) Map  
 - 2 page(s) Narrative  
 JACKSON COUNTY  
 SURVEYOR

**SURVEY NARRATIVE TO COMPLY WITH O.R.S. 209.250**

**PURPOSE:** To monument and describe a boundary being established by a recorded agreement, See Inst. No. 04-007769 O.R.

**PROCEDURE:** The location of the boundary between Tax Lot Nos. 1200 and 1300 has been in doubt for many years. An attempt was made to locate the deed line was aborted after field measurements revealed deed description distances did not fit the improvement lines by considerable amount. The respective property owners agreed to locate the boundary on the improvement lines so we proceeded with a recorded agreement. The County road right-of-way was located from right-of-way monuments as shown on Filed Survey No. 6379, map No. 13/1 in the County Surveyors role map files.