

MARK E. BOYDEN
R.P.L.S. ORE. 281
108 MISTLETOE ST., MEDFORD, OREGON 97501
PHONE (503) 773-6000

SURVEY NO. 18 154

SURVEY NARRATIVE TO COMPLY WITH O.R.S. 209.250

SURVEY FOR: Alan & Linda Frazier
3360 Taylor Road
Central Point, OR 97502

SURVEY BY: Boyden Surveyors
108 Mistletoe Street
Medford, OR 97501

LOCATION: SW ¼, Sec 4 & SE ¼, Sec. 5
T. 37 S., R. 2 W., W.M.
Jackson County, Oregon

BASIS OF BEARINGS: South boundary D.L.C. #47
Re: County Filed Survey No. 3421

DATE: February 24, 2004

PURPOSE: To monument the Southwesterly and Southeast corner
of the Frazier property.

PROCEDURE: Enclosed the Frazier property by E.D.M. random
traverse, tying to monuments as shown.
From said data, set the corner monuments as shown.

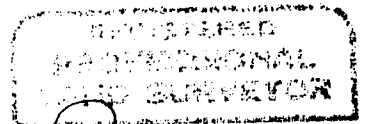

Mark E. Boyden
OREGON
NOV. 4, 1981
MARK E. BOYDEN
281
Expires 12/31/05.

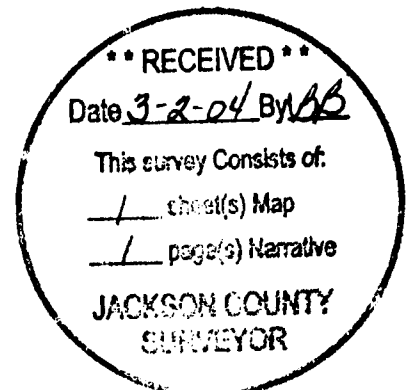

N89° 41' 30" W., 620.64'
F.S. 3421 = N89° 41' 30" W., 620.50'

FD 1 1/2" IRON PIN
6" DEEP F.S. 3421

NW COR DLC #45
FD 2 1/2" BRASS CAP
CS 1989

SURVEY FOR

ALAN & LINDA FRAZIER
Located in the SW 1/4, Sec. 4 &
the SE 1/4, Sec. 5, T37S.R.2W.,
W.M., Jackson County, Oregon

ALAN & LINDA FRAZIER
(1st AMERICAN TITLE
Policy No. 174743)

BY: BOYDEN SURVEYORS

DATE: FEBRUARY 27, 2004

LEGEND

- FOUND MONUMENT AS INDICATED
- SET 5/8"x 30" REBAR/AL. CAP
"STAMPED BOYDEN PLS 281"
- F.S. COUNTY FILED SURVEY
- X- FENCE LINE

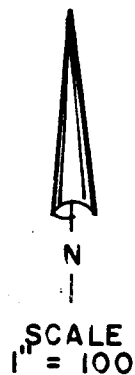

SO° 13' 00" W., 771.00' MEAS & REC.
740.00' MEAS & DEED

465.00' MEAS & DEED
LINE
DLC # 45
914'.05' MEAS.
914.08' F.S. 9806
F.S. 14782
SO° 00' 50" W.,
SO° 13' 00" W.,
SO° 00' 41" E.,

N66° 27' 20" E.
679.93' MEAS.
DEED RECORD NORTHEASTERLY 700.0' ±

FD 5/8" REBAR/
YELLOW CAP
RE: F.S. 9086

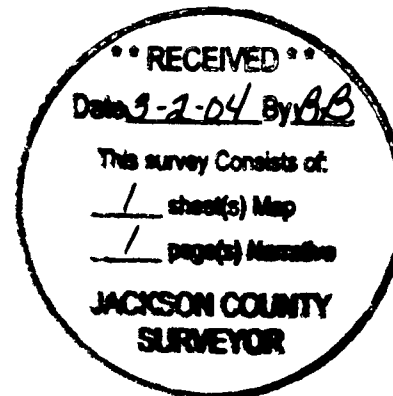

John E. Boyden
JOHN E. BOYDEN
Exp. 05: 12/31/05.

APPROX 30' S. OF AL. CAP SET
FD YEWOOD COR. POST IN CONC.
5/8" IRON PIN NOT FOUND

TAYLOR ROAD

18154