

Survey For
ARMIN RICHTER
Located in D.L.C. 45,
Sec. 9, T. 37 S., R. 2 W., W.M.
By: Mark E. Boyden
Dec., 1961

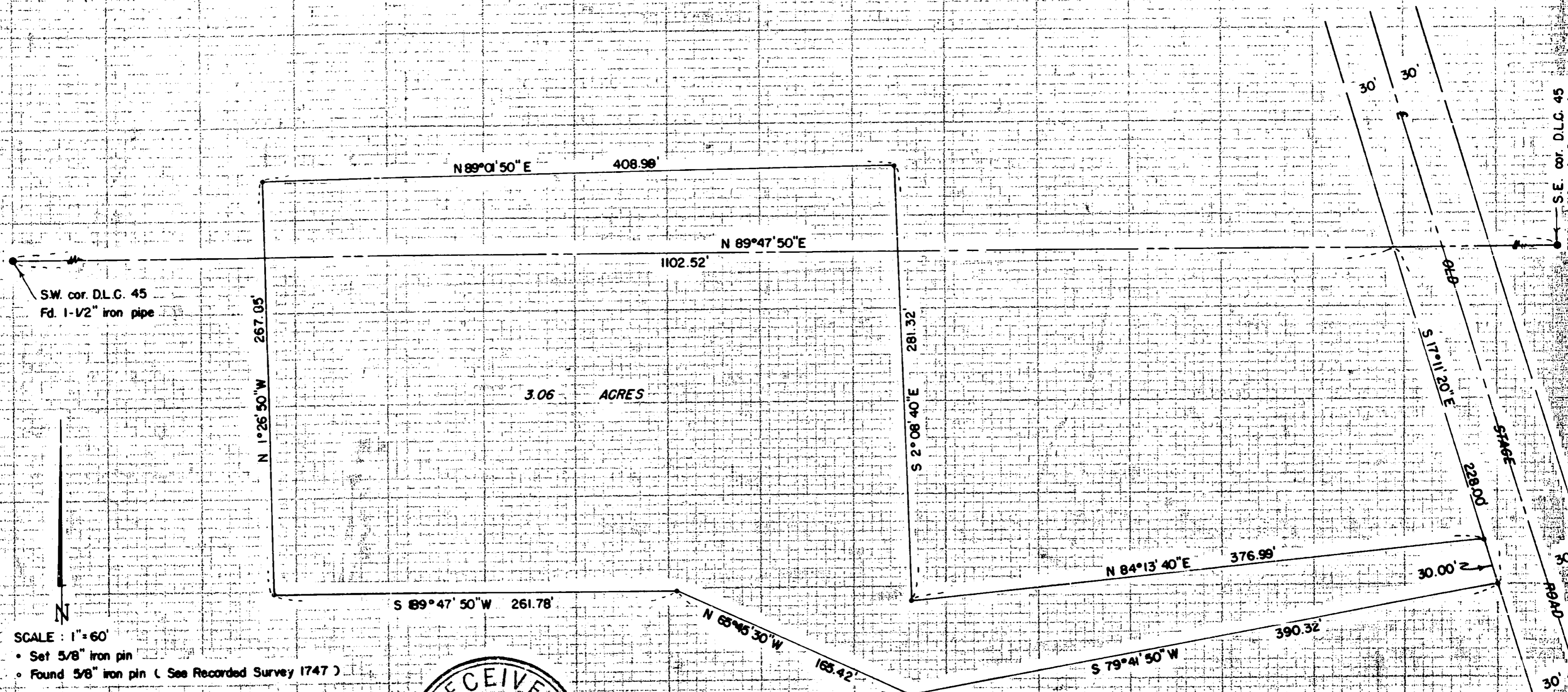

SCALE : 1" = 60'

- Set 5/8" iron pin
- Found 5/8" iron pin (See Recorded Survey 1747)

REGISTERED
OREGON
LAND SURVEYOR
Mark E. Boyden
NOVEMBER 9, 1951
MARK E. BOYDEN
281

RECEIVED
JACKSON
DEC 11 1961
COUNTY
SURVEYOR

Survey Number 1815

SURVEY NARRATIVE TO COMPLY WITH O.R.S. 209.250

FOR: Armin Richter
1015 North Central Avenue
Medford, Oregon

PURPOSE: To monument and describe the residence parcel.

LOCATION: DLC #45, and Section 9, Township 37 South, Range 2 West,
Willamette Meridian

PROCEDURE:

Found control monuments previously set on Recorded Survey No.
1747, setting 5/8" iron pins at the additional corner locations.

December 1961

