

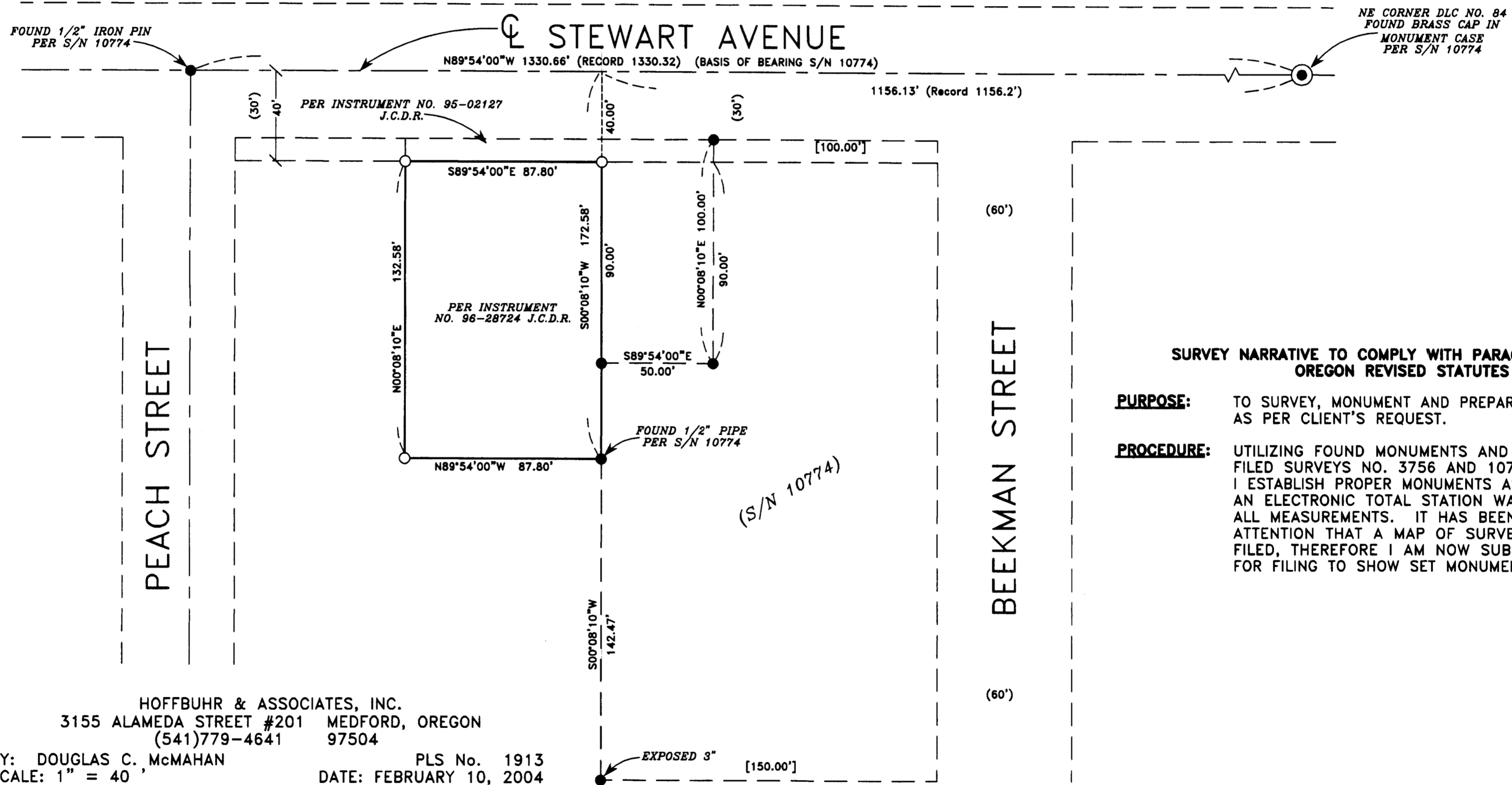

MAP OF SURVEY
 LOCATED IN:
 THE N.E. 1/4 OF SECTION 36, T37S, R2W, WM
 CITY OF MEDFORD, JACKSON COUNTY, OREGON
 FOR:
EARLY HEAD START
 P.O. BOX 3819
 CENTRAL POINT, OREGON 97502

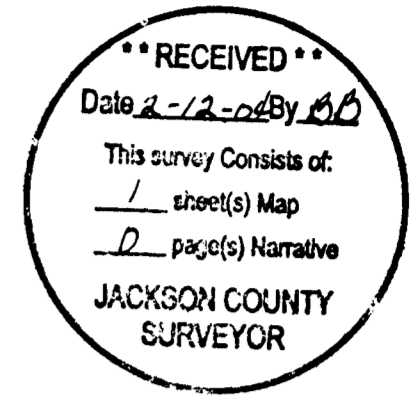

**SURVEY NARRATIVE TO COMPLY WITH PARAGRAPH 209.250
 OREGON REVISED STATUTES**

PURPOSE: TO SURVEY, MONUMENT AND PREPARE MAP OF SURVEY AS PER CLIENT'S REQUEST.

PROCEDURE: UTILIZING FOUND MONUMENTS AND INFORMATION PER FILED SURVEYS NO. 3756 AND 10774 FOR CONTROL, I ESTABLISH PROPER MONUMENTS AS SHOWN HEREON. AN ELECTRONIC TOTAL STATION WAS USED TO MAKE ALL MEASUREMENTS. IT HAS BEEN BROUGHT TO MY ATTENTION THAT A MAP OF SURVEY HAD NOT BEEN FILED, THEREFORE I AM NOW SUBMITTING THIS MAP FOR FILING TO SHOW SET MONUMENTS.

HOFFBUHR & ASSOCIATES, INC.
 3155 ALAMEDA STREET #201 MEDFORD, OREGON
 (541)779-4641 97504

BY: DOUGLAS C. McMAHAN PLS No. 1913
 SCALE: 1" = 40' DATE: FEBRUARY 10, 2004
 BASIS OF BEARING: S/N 10774

- = SET 5/8"x24" REBAR WITH PLASTIC CAP STAMPED "D. McMAHAN LS 1913".
- = FOUND 5/8" IRON PIN, PER S/N 10774 UNLESS OTHERWISE SHOWN
- ⊙ = FOUND BRASS CAP MONUMENT
- [] = PER SURVEY NO. 10774
- S/N = FILED SURVEY NUMBER
- J.C.D.R. = JACKSON COUNTY DEED RECORDS

REGISTERED
**PROFESSIONAL
 LAND SURVEYOR**
Douglas C. McMahan
 OREGON
 July 18, 1980
 DOUGLAS C. McMAHAN
 No. 1913
 RENEWS 12/31/04