

MAP OF SURVEY

LOCATED IN:
 THE NE 1/4 OF SECTION 13, T37S, R2W, WM.
 CITY OF MEDFORD, JACKSON COUNTY, OREGON
 FOR:

BRUCE POULSON
 735 MIDWAY ROAD
 MEDFORD, OREGON 97501

SURVEY NARRATIVE TO COMPLY WITH PARAGRAPH 209.250
 OREGON REVISED STATUTES

PURPOSE: TO SURVEY AND MONUMENT THE EXISTING FENCE LINES,
 PREPARE DESCRIPTIONS FOR BOUNDARY LINE AGREEMENTS
 AND FILE A MAP OF SURVEY.

PROCEDURE: I SET PROPER MONUMENTS UNDER THE EXISTING FENCE
 LINES AND TRAVERSE WITH AN ELECTRONIC TOTAL STA-
 TION TIE FOUND MONUMENTS AS SHOWN HEREON. THIS
 SURVEY WAS DONE IN 1991 AND IT HAS BEEN BROUGHT
 TO MY ATTENTION THAT A MAP OF SURVEY HAD NOT
 BEEN FILED. I AM SUBMITTING THIS MAP FOR FILING TO
 SHOW SET MONUMENTS.

HOFFBUHR & ASSOCIATES, INC.
 3155 ALAMEDA STREET, SUITE 201 MEDFORD, OREGON
 (541) 779-4641 97504

BY: DOUGLAS C. McMAHAN PLS No. 1913
 SCALE: 1" = 50' DATE: FEBRUARY 12, 2004
 BASIS OF BEARING: FILED S/N 3005

- = SET 5/8"x24" REBAR WITH PLASTIC CAP
 STAMPED "D.McMAHAN LS 1913".
- ⊙ = FOUND BRASS DISC MONUMENT
- J.C.D.R. = JACKSON COUNTY DEED RECORDS
- × = EXISTING FENCE LINE
- S/N = FILED SURVEY NUMBER

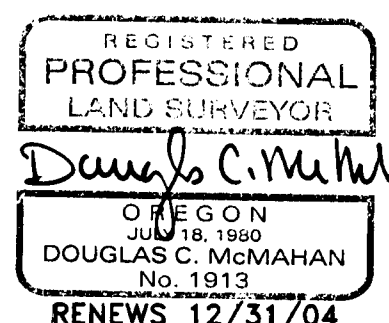
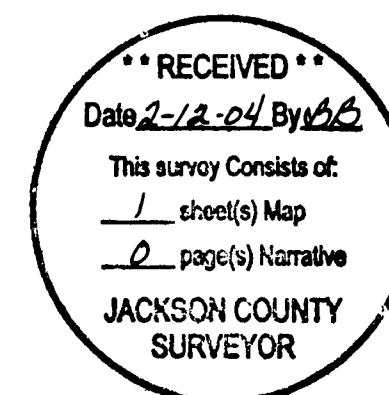

(91095mos.dwg)
 SHEET 1 OF 1

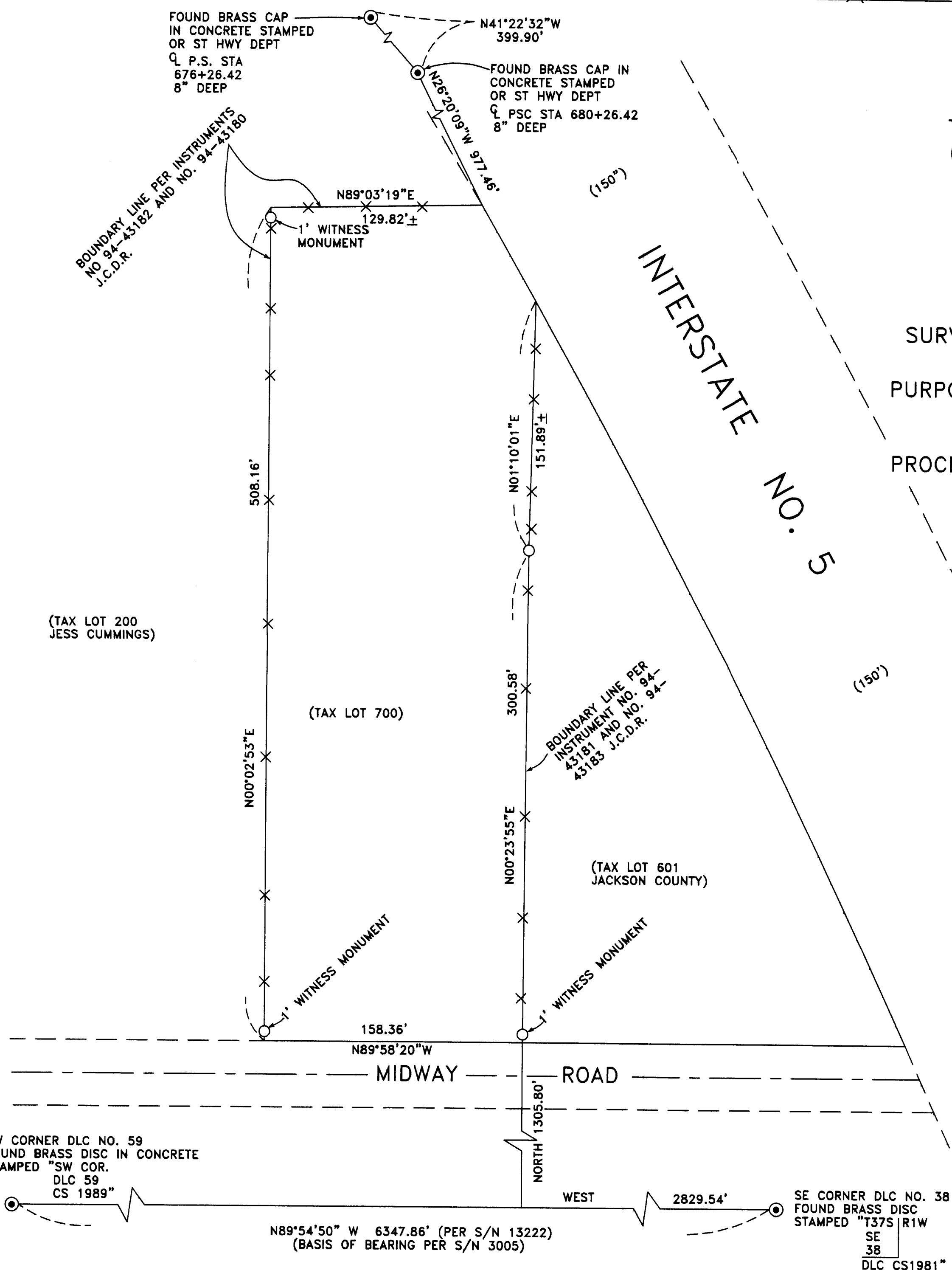

SW CORNER DLC NO. 59
 FOUND BRASS DISC IN CONCRETE
 STAMPED "SW COR.
 DLC 59
 CS 1989"

N89°54'50" W 6347.86' (PER S/N 13222)
 (BASIS OF BEARING PER S/N 3005)

SE CORNER DLC NO. 38
 FOUND BRASS DISC
 STAMPED "T37S R1W
 SE
 38
 DLC CS1981"