

MAP OF SURVEY

LOCATED IN:
LOTS 1, 2 & 3, BLOCK 4
MEDICAL OFFICE PARK, UNIT NO. 1
THE S.W.1/4 OF SECTION 28, T.37S., R.1W., W.M.
JACKSON COUNTY, OREGON

SURVEY NARRATIVE TO COMPLY WITH PARAGRAPH 209.250 OREGON REVISED STATUTES

PURPOSE: TO SURVEY, MONUMENT AND PREPARE A MAP OF SURVEY
AS PER THE CLIENTS REQUEST.

PROCEDURE: UTILIZING FOUND MONUMENTS AND INFORMATION FROM FILED
SURVEYS NO. 7195 AND PLAT OF MEDICAL OFFICE PARK, UNIT
NO. 1, FOR CONTROL I SET MONUMENTS AS SHOWN HEREON.

EUGENE MEYERDING, JR.

2940 SISKIYOU BLVD.
MEDFORD, OREGON 97504

(MEDICAL OFFICE PARK UNIT NO. 1)

SISKIYOU BOULEVARD

HOFFBUHR & ASSOCIATES, INC.
3155 ALAMEDA STREET, SUITE 201 MEDFORD, OREGON 97504
(541) 779-4641
BY: DOUGLAS C. MCMAHAN PLS No. 1913
SCALE: 1" = 30' FEBRUARY 16, 2004
BASIS OF BEARING: MEDICAL OFFICE PARK UNIT NO.1

○ = Set 5/8"x24" rebar with plastic cap stamped "D.MCMAHAN LS 1913"

● = Found 5/8" iron pin per plat

⦿ = Found 5/8" iron pin per S/N 7195

S/N = Filed survey number

J.C.D.R. = Jackson County Deed Records

PUE = Public Utility Easement per plat of MEDICAL OFFICE PARK, UNIT NO. 1

⊙ = Found Brass Disc In Monument Case Per Plat of MEDICAL OFFICE PARK, UNIT NO. 1

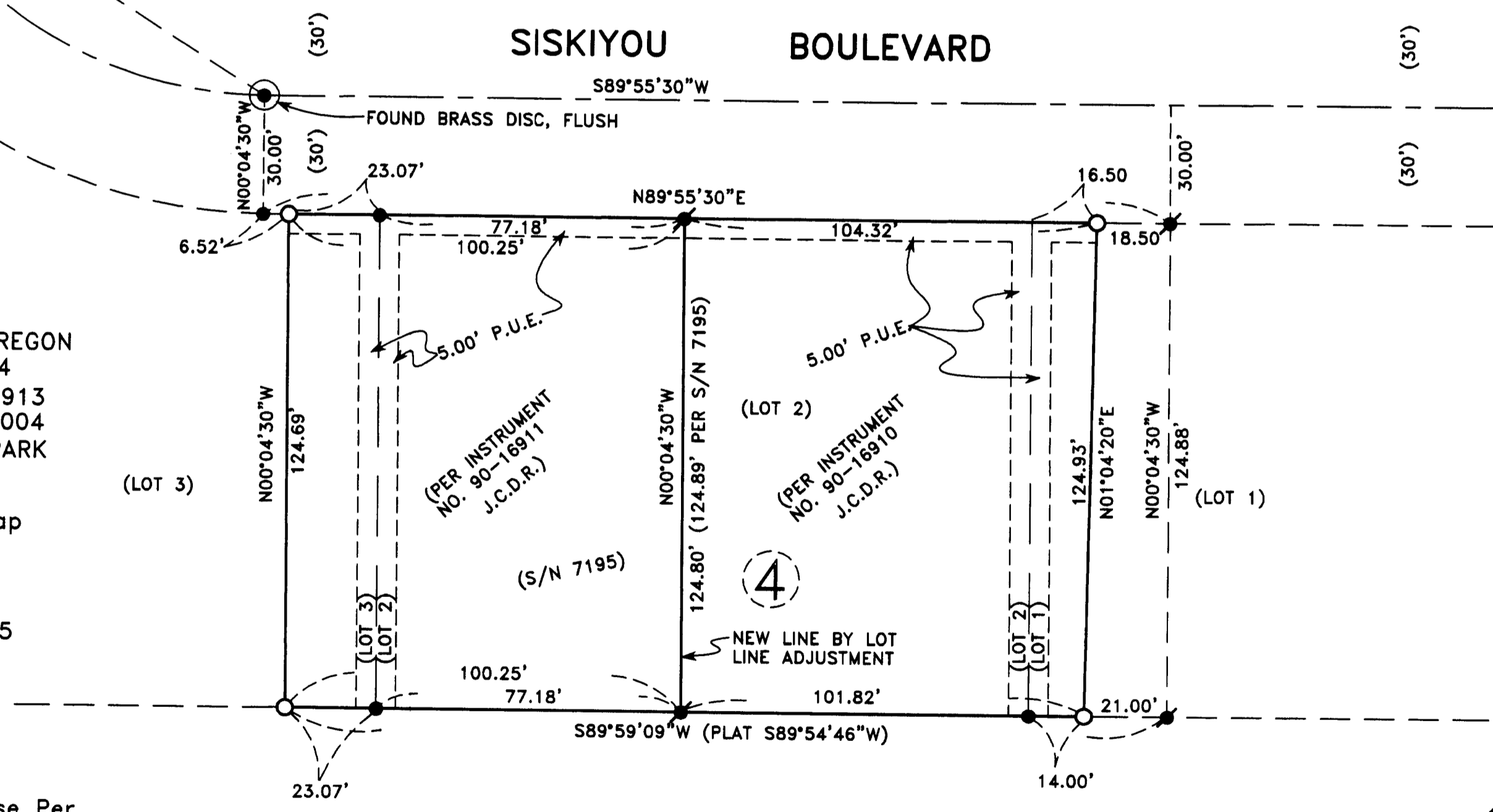

REGISTERED
PROFESSIONAL
LAND SURVEYOR
Douglas C. McMa
REGON
JULY 18, 1980
DOUGLAS C. MCMAHAN
No. 1913

RENEWS 12/31/04

RECEIVED
Date 2-19-04 By *DM*
This survey consists of:
1 sheet(s) Map
2 page(s) Narrative
JACKSON COUNTY
SURVEYOR