

SURVEY FOR:

Jim Blankenship
2494 Lewis Road
Prospect, OR. 97536

LOCATION:

SE1/4 of Section 9,
T.33S.,R.2E., W.M.,
Jackson County, Oregon

SURVEY BY:

Kaiser Surveying
19440 Highway 62
Eagle Point, OR. 97524

DATE:

August 29, 2001

Property Line Adjustment

Approved by the Jackson County Department of
Planning and Development (File No. ~~01-02-1~~ -PLA)

By: Dawn Jagger Date: 2-12-04
Planner II

1/4 CORNER
FD. 1" G.I. PIPE
BR. CAP C.S.



SCALE: 1" = 60'

REGISTERED
PROFESSIONAL
LAND SURVEYOR

G.D.K.

OREGON
JULY 16, 1967
GARY D. KAISER
No. 803

EXP. 6-30-03

LEGEND

- o = Found Monument as Indicated
- = Set 5/8" x 24" Rebar with Plastic Cap marked "KAISER RLS 803"
- S.N. = Filed Survey Number County Surveyors Office
- () = Record/S.N. 4721
- (()) = Record/Vol. 256, Page 414 D.R.

ADJUSTED T.L. 1100
INST. No. ~~01~~ O.R.
04-004921 O.R.

ADJUSTED T.L. 1000
INST. No. ~~01~~ O.R.
04-004922 O.R.

SURVEY NARRATIVE TO COMPLY WITH O.R.S. 209.250

PURPOSE: Property-Line-Adjustment Survey adjusting the Easterly boundary of Tract described in Inst. No. 97-13251 O.R. and the Westerly boundary of Tract "A" as described in Inst. No. 68-06479 O.R.

PROCEDURE: The New Adjusted Boundary was located using information on Filed Survey No. 4721 and at a location as directed by the client and approved by county planning.

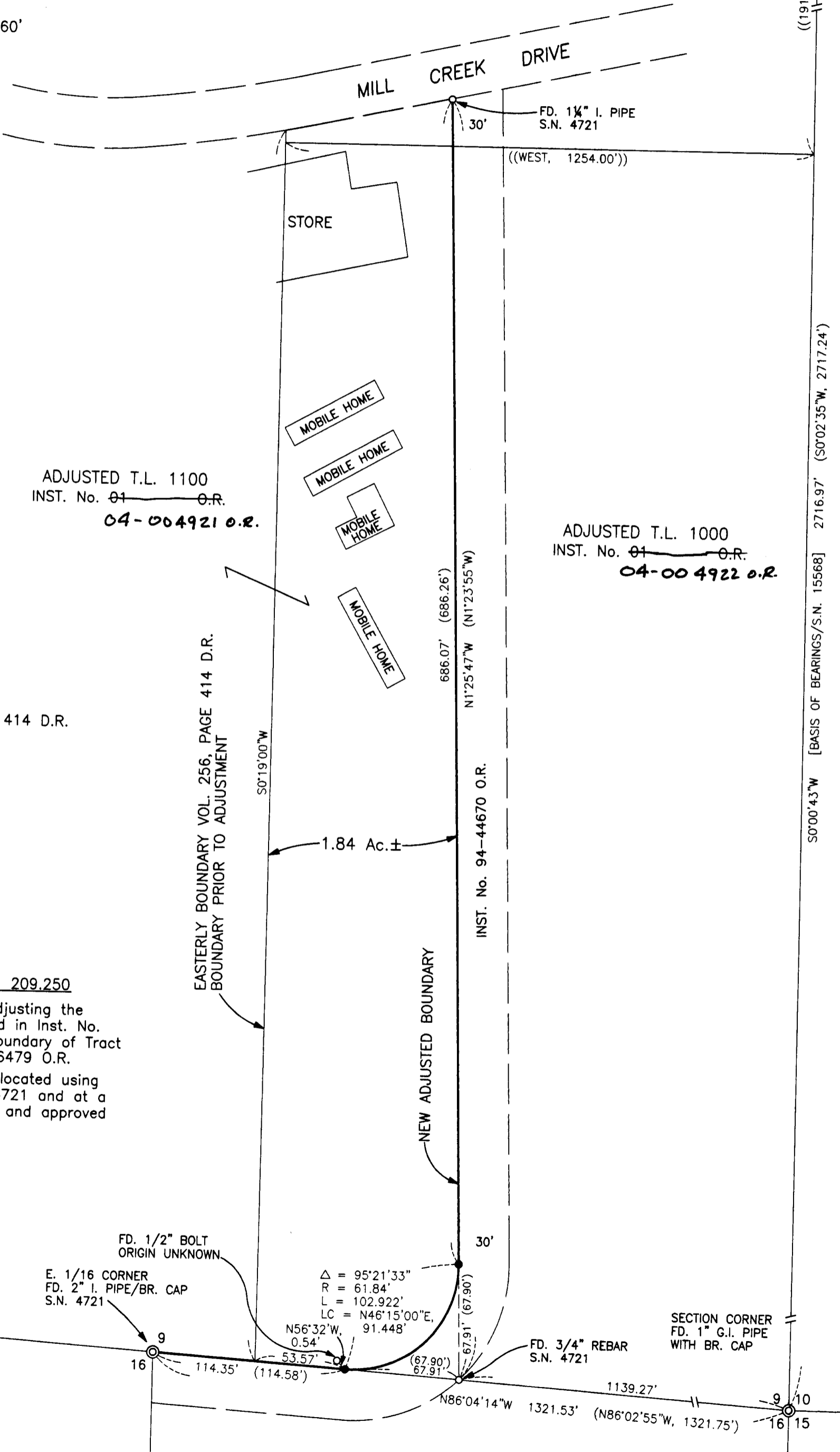

****RECEIVED****
Date 2-19-04 By JB
This survey consists of:
1 sheet(s) Map
0 page(s) Narrative
JACKSON COUNTY SURVEYOR