

(S/N 2656)

(S/N 2660)

(SECTION

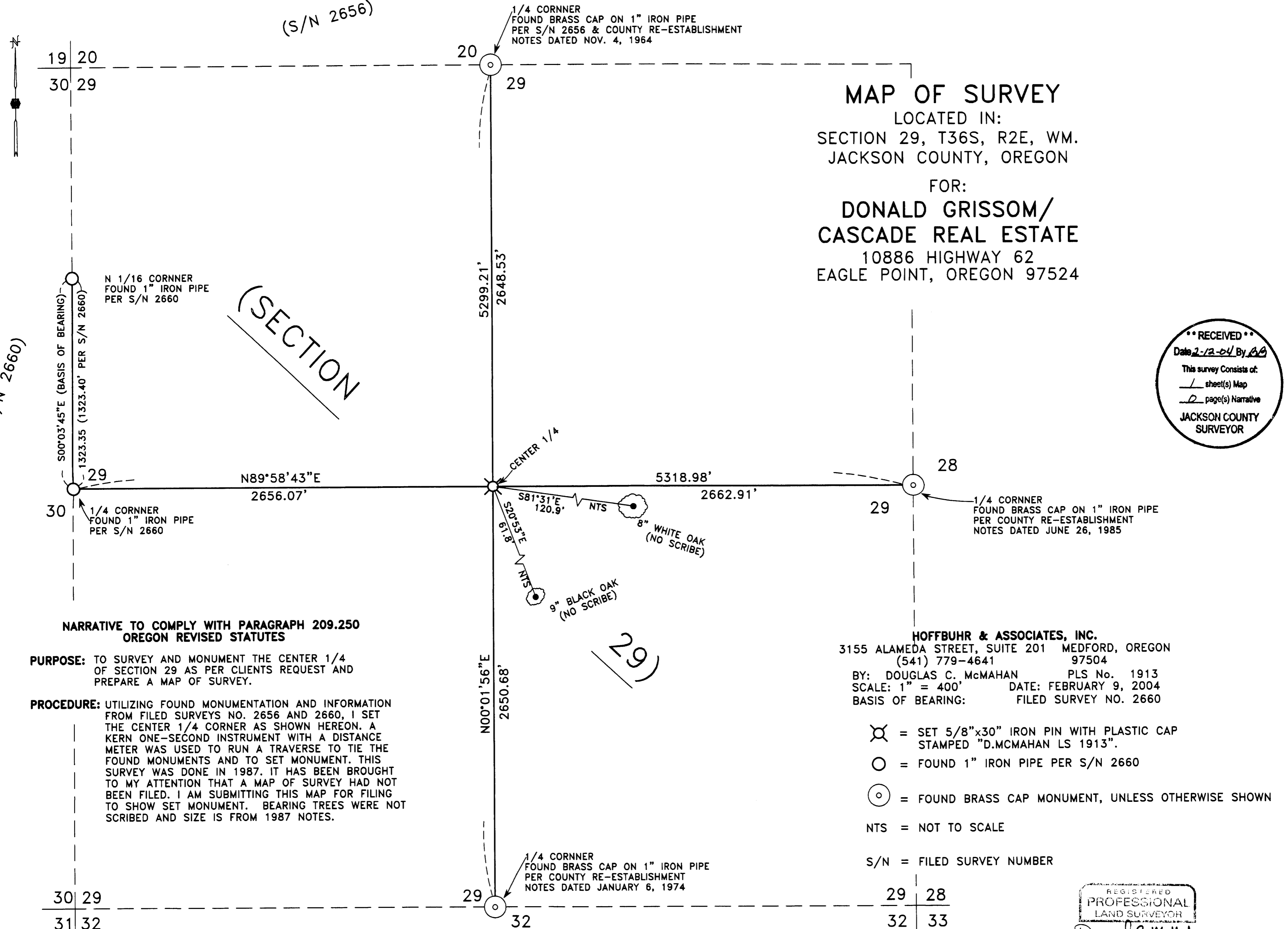

MAP OF SURVEY
 LOCATED IN:
 SECTION 29, T36S, R2E, WM.
 JACKSON COUNTY, OREGON

FOR:
**DONALD GRISSOM/
 CASCADE REAL ESTATE**
 10886 HIGHWAY 62
 EAGLE POINT, OREGON 97524

**** RECEIVED ****
 Date 2-12-04 By DB

This survey consists of:
 / sheet(s) Map
 / page(s) Narrative

JACKSON COUNTY
 SURVEYOR

**NARRATIVE TO COMPLY WITH PARAGRAPH 209.250
 OREGON REVISED STATUTES**

PURPOSE: TO SURVEY AND MONUMENT THE CENTER 1/4
 OF SECTION 29 AS PER CLIENTS REQUEST AND
 PREPARE A MAP OF SURVEY.

PROCEDURE: UTILIZING FOUND MONUMENTATION AND INFORMATION
 FROM FILED SURVEYS NO. 2656 AND 2660, I SET
 THE CENTER 1/4 CORNER AS SHOWN HEREON. A
 KERN ONE-SECOND INSTRUMENT WITH A DISTANCE
 METER WAS USED TO RUN A TRAVERSE TO TIE THE
 FOUND MONUMENTS AND TO SET MONUMENT. THIS
 SURVEY WAS DONE IN 1987. IT HAS BEEN BROUGHT
 TO MY ATTENTION THAT A MAP OF SURVEY HAD NOT
 BEEN FILED. I AM SUBMITTING THIS MAP FOR FILING
 TO SHOW SET MONUMENT. BEARING TREES WERE NOT
 SCRIBED AND SIZE IS FROM 1987 NOTES.

HOFFBUHR & ASSOCIATES, INC.
 3155 ALAMEDA STREET, SUITE 201 MEDFORD, OREGON
 (541) 779-4641 97504

BY: DOUGLAS C. McMAHAN PLS No. 1913
 SCALE: 1" = 400' DATE: FEBRUARY 9, 2004
 BASIS OF BEARING: FILED SURVEY NO. 2660

- ⊗ = SET 5/8"x30" IRON PIN WITH PLASTIC CAP
 STAMPED "D.McMAHAN LS 1913".
- = FOUND 1" IRON PIPE PER S/N 2660
- ⊙ = FOUND BRASS CAP MONUMENT, UNLESS OTHERWISE SHOWN
- NTS = NOT TO SCALE
- S/N = FILED SURVEY NUMBER

REGISTERED
**PROFESSIONAL
 LAND SURVEYOR**

Douglas C. McMahan

OREGON
 JULY 18, 1980
 DOUGLAS C. McMAHAN
 No. 1913
 RENEWS 12/31/04