

**** RECEIVED ****
 Date 2-12-04 By DB
 This survey consists of:
1 sheet(s) Map
0 page(s) Narrative
 JACKSON COUNTY
 SURVEYOR

MAP OF SURVEY
 LOCATED IN:
 BLOCK 1 OF RIVERSIDE ADDITION
 IN THE NW 1/4 OF SECTION 21, T37S, R3W, WM.
 CITY OF GOLD HILL, JACKSON COUNTY, OREGON

FOR:
G & W GENERAL CONTRACTORS
 3566 S. PACIFIC HIGHWAY
 MEDFORD, OREGON 97501

**SURVEY NARRATIVE TO COMPLY WITH PARAGRAPH 209.250
 OREGON REVISED STATUTES**

PURPOSE: TO SURVEY, MONUMENT AND PREPARE A MAP OF SURVEY
 AS PER THE CLIENTS REQUEST.

PROCEDURE: UTILIZING FOUND MONUMENTS AND INFORMATION FROM
 FILED SURVEYS NO. 11193 AND 11622 FOR CONTROL,
 I SET PROPER MONUMENTS AS SHOWN HEREON. AN
 ELECTRONIC TOTAL STATION WAS USED TO MAKE ALL
 MEASUREMENTS. THIS SURVEY WAS DONE SEVERAL YEARS
 AGO AND IT HAS BEEN BROUGHT TO MY ATTENTION THA
 A MAP OF SURVEY HAD NOT BEEN FILED. I AM SUBMITT-
 ING THIS MAP TO SHOW SET MONUMENTS.

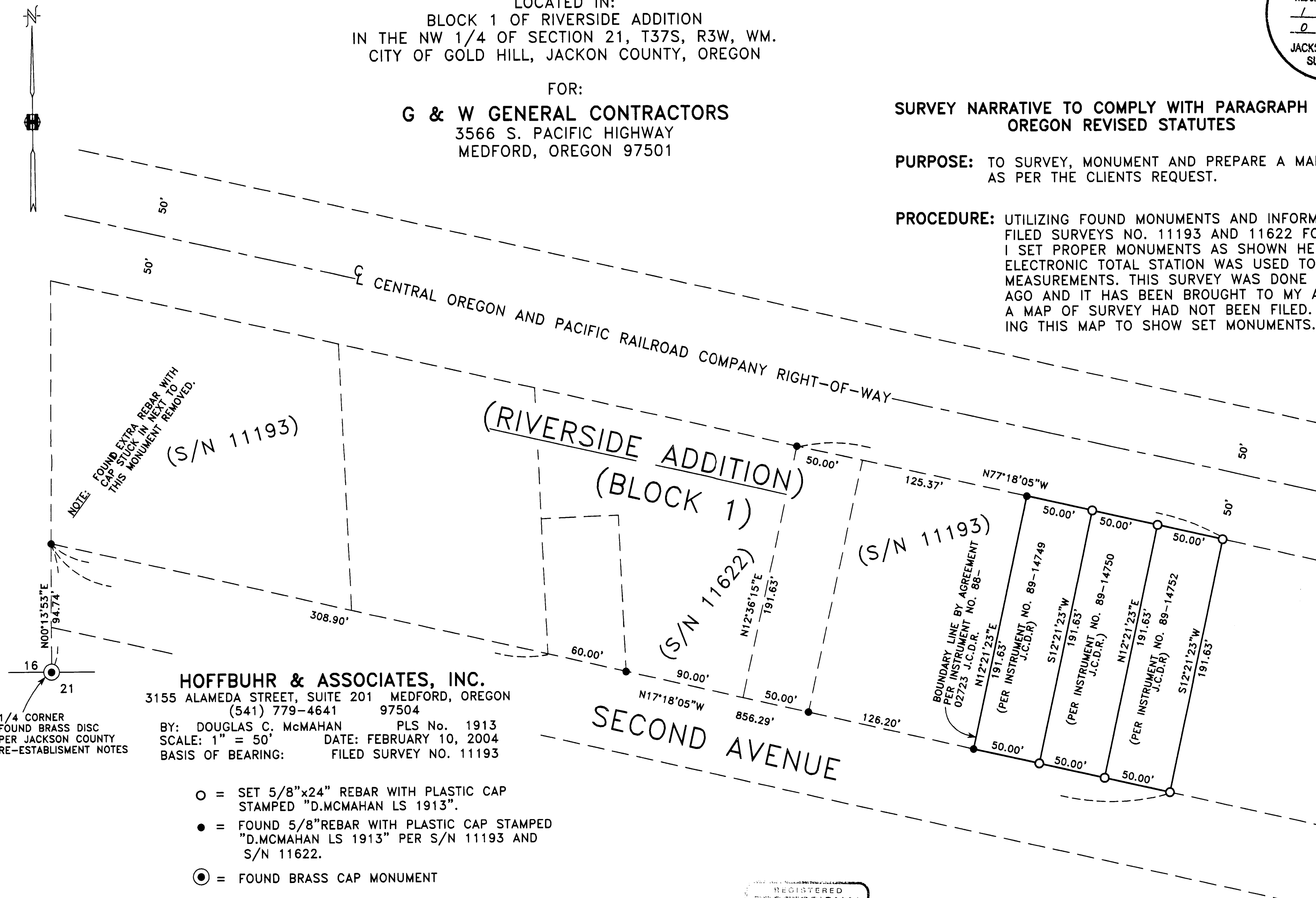

NOTE: FOUND EXTRA REBAR WITH
 CAP STUCK IN. NEXT TO
 THIS MONUMENT REMOVED.

(S/N 11193)

(RIVERSIDE ADDITION)
 (BLOCK 1)

(S/N 11622)

(S/N 11193)

HOFFBUHR & ASSOCIATES, INC.
 3155 ALAMEDA STREET, SUITE 201 MEDFORD, OREGON
 (541) 779-4641 97504
 BY: DOUGLAS C. McMAHAN PLS No. 1913
 SCALE: 1" = 50' DATE: FEBRUARY 10, 2004
 BASIS OF BEARING: FILED SURVEY NO. 11193

- = SET 5/8"x24" REBAR WITH PLASTIC CAP
 STAMPED "D.McMAHAN LS 1913".
- = FOUND 5/8"REBAR WITH PLASTIC CAP STAMPED
 "D.McMAHAN LS 1913" PER S/N 11193 AND
 S/N 11622.
- ⊙ = FOUND BRASS CAP MONUMENT
- S/N = FILED SURVEY NUMBER
- J.C.D.R. = JACKSON COUNTY DEED RECOEDS

1/4 CORNER
 FOUND BRASS DISC
 PER JACKSON COUNTY
 RE-ESTABLISHMENT NOTES

REGISTERED
 PROFESSIONAL
 LAND SURVEYOR
Douglas C. McMahon
 OREGON
 JULY 18, 1980
 DOUGLAS C. McMAHAN
 No. 1913
 RENEWS 12/31/04