

1813

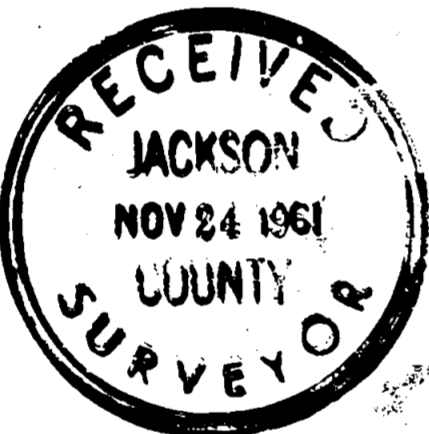

BOUNDARY SURVEY OF PROPERTY
 SITUATE IN
 S.E. 1/4 OF S.E. 1/4 OF SECTION 17, T.36S., R.3W., W.M.
 JACKSON COUNTY OREGON
 FOR
 S.M. CHRISTENSEN
 L.P. LOVEJOY L.S., MEDFORD, ORE.
 SCALE: 1" = 50' N-1-1961
 BEARINGS BY PREVIOUS SURVEY
 ° = SET 1/4" GALVANIZED IRON PIPE

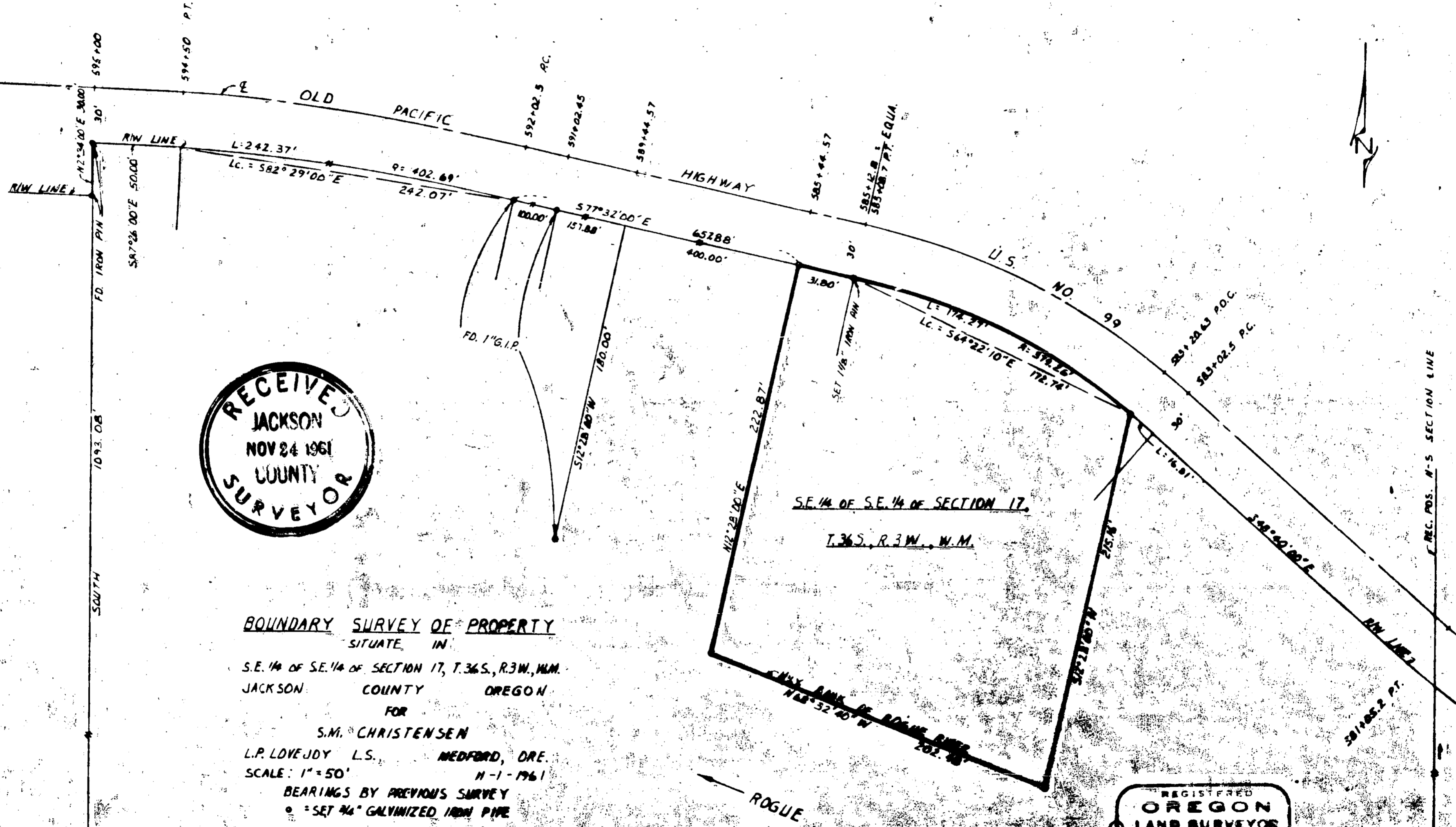
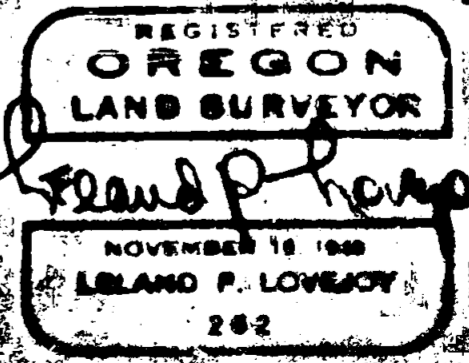

17 WEST 1234.61'
 20 1/4 SEC. COR., T.36S., R.3W., W.M.
 (FORMED)

1813 17/21

Survey Narrative to Comply with Section 87-330

1947 Oregon State Laws

Survey for: S. M. Christensen
Old Pacific Highway North
Gold Hill, Oregon

Purpose of Survey: To establish property corners.

Survey Location: SE 1/4 of SE 1/4 of Sec. 17,
T. 36 S., R. 3 W., W.M.,
Jackson County, Oregon.

Survey Procedure: Found section corners and other
survey monuments, as shown on
map, and used as a basis for
survey control. Set 3/4" galvanized
iron pipe for corners, as shown on
map.

Leland P. Lovejoy
Registered Land Surveyor
Work completed November 1, 1961

