

MAP

SHOWING A SURVEY IN THE S.W. 1/4
OF SEC. 31 T. 37 S.
R. 2 W. W.M., JACKSON CO., OREGON.

NARRATIVE

THE PURPOSE OF THIS SURVEY IS TO SURVEY AND MARK THE BOUNDARIES OF THAT PROPERTY DESCRIBED IN DOCUMENT NO. 02-67530 OF THE JACKSON COUNTY DEED RECORDS; THENCE USING SAID DEED AND MONUMENTS AS SHOWN FOUND ON THE MAP, I SURVEYED AND MARKED THE PROPERTY LINES AS INDICATED. THE SURVEY WAS CONDUCTED WITH A NIKON DTM-420 TOTAL STATION.

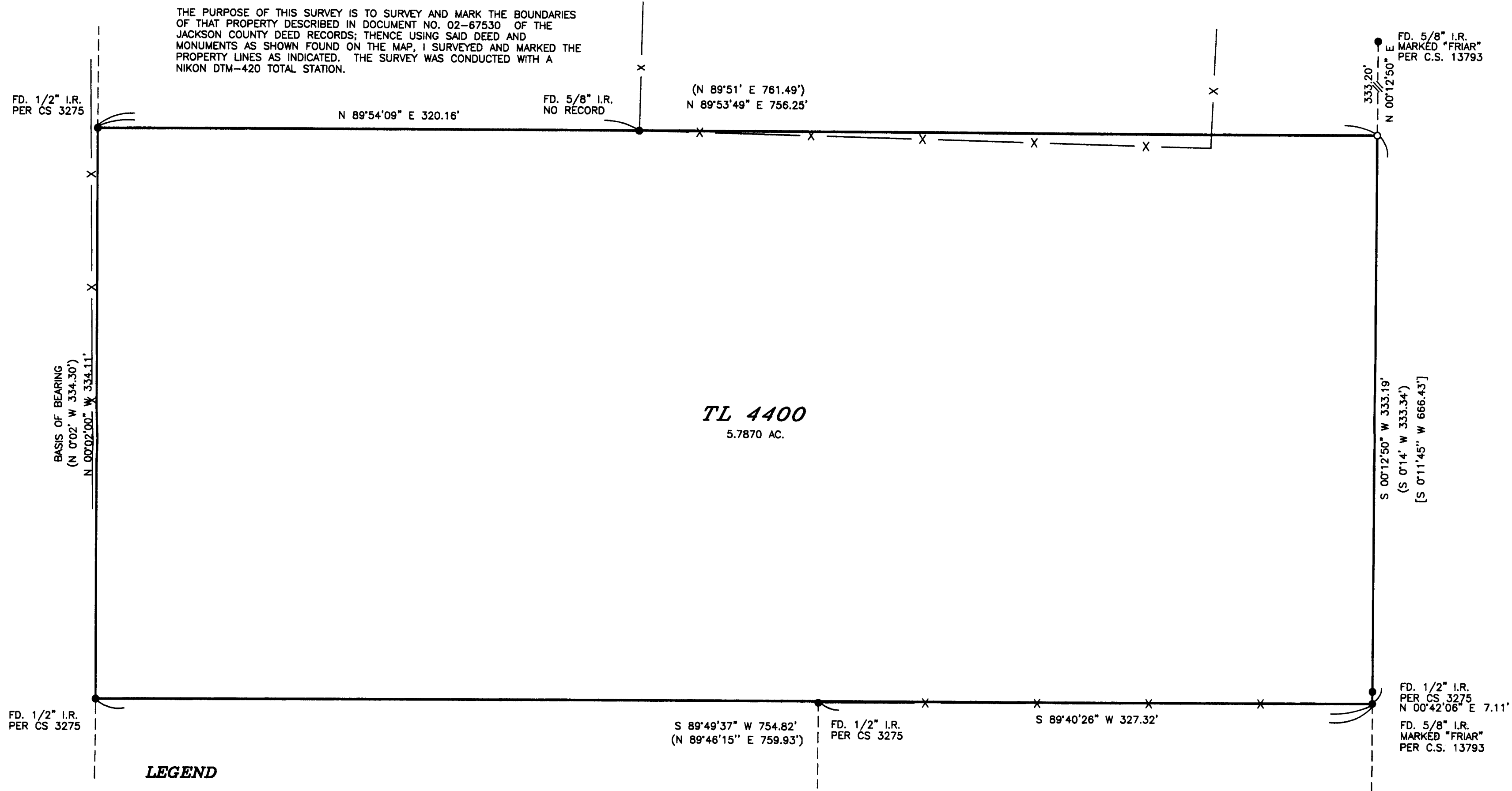

LEGEND

- SET 5/8" x 30" IRON ROD W/YELLOW PLASTIC CAP MARKED "HULL RS 901"
- FOUND 5/8" IRON ROD PER C.S. 3275 UNLESS OTHERWISE NOTED
- FOUND IRON MONUMENT AS NOTED
- BASIS OF BEARING PER C.S. 3275
- × CALCULATED POSITION
- TAX MAP: 372W31
- TAX LOT: 4400
- SCALE: 1" = 50'
- DATED: 02/04/04
- () RECORD PER C.S. 3275
- [] RECORD PER C.S. 13793
- X— EXISTING FENCE LINE

SURVEYED FOR:

ABNER & SARAH SUMRALL
1298 HWY. 238
JACKSONVILLE, OR.

SURVEYED BY:

MAX H. HULL SURVEYING
231 N.W. "B" STREET
GRANTS PASS, OR.

THIS PLAT WAS PREPARED WITH A HEWLETT-PACKARD (HP) DESIGNJET 500 USING HP NO. C4844A INKJET INK ON CONTINENTAL IMAGING NO. JPC4M2 POLYESTER FILM.

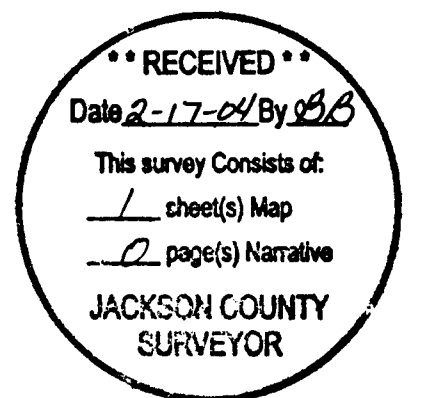

REGISTERED
PROFESSIONAL
LAND SURVEYOR

OREGON
JULY 11, 1969
MAX H. HULL
901

RENEW: JUNE 30, 2005