

MAP

SHOWING A SURVEY IN
 CREEK VIEW CLASSIC ESTATES SUBDIVISION P.U.D.
 LOCATED IN THE N.E. 1/4
 OF SEC. 16, & THE N.W 1/4 OF SEC 15 T. 36 S.
 R. 4 W. W.M., JACKSON CO., OREGON.

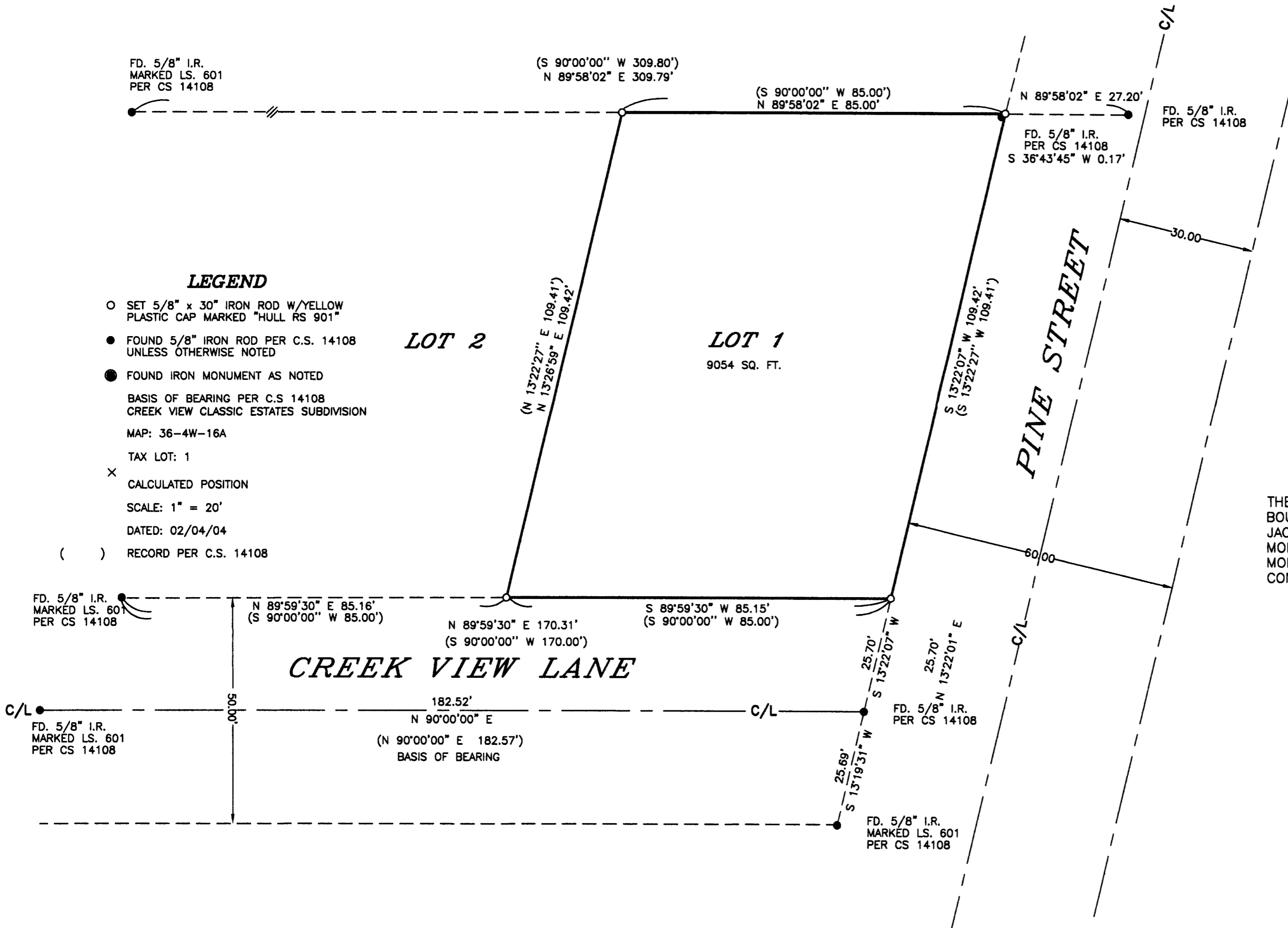
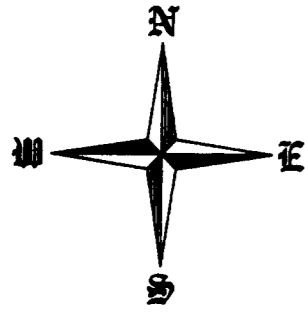

- LEGEND**
- SET 5/8" x 30" IRON ROD W/YELLOW PLASTIC CAP MARKED "HULL RS 901"
 - FOUND 5/8" IRON ROD PER C.S. 14108 UNLESS OTHERWISE NOTED
 - FOUND IRON MONUMENT AS NOTED
- BASIS OF BEARING PER C.S 14108
 CREEK VIEW CLASSIC ESTATES SUBDIVISION
 MAP: 36-4W-16A
 TAX LOT: 1
 X CALCULATED POSITION
 SCALE: 1" = 20'
 DATED: 02/04/04
 () RECORD PER C.S. 14108

NARRATIVE

THE PURPOSE OF THIS SURVEY IS TO SURVEY AND MONUMENT THE BOUNDARIES OF LOT 1 IN CREEK VIEW CLASSIC ESTATES SUBDIVISION P.U.D., JACKSON COUNTY, OREGON; THENCE USING THE SUBDIVISION PLAT AND MONUMENTS AS SHOWN FOUND ON THE MAP, I SURVEYED AND MONUMENTED THE PROPERTY AS INDICATED. THE SURVEY WAS CONDUCTED WITH A NIKON DTM-420 TOTAL STATION.

SURVEYED FOR:
 CLARENCE BILLINGSLEY
 100 CREEK VIEW LANE
 ROGUE RIVER, OR.

SURVEYED BY:
 MAX H. HULL SURVEYING
 231 N.W. "B" STREET
 GRANTS PASS, OR.

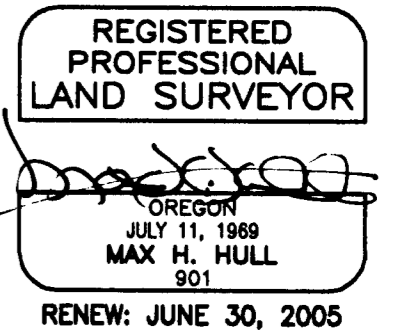
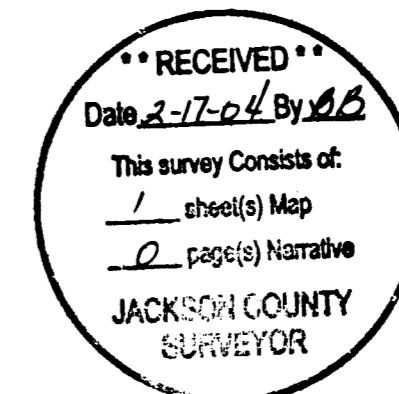

THIS PLAT WAS PREPARED WITH A HEWLETT-PACKARD (HP) DESIGNJET 500 USING HP NO. C4844A INKJET INK ON CONTINENTAL IMAGING NO. JPC4M2 POLYESTER FILM.