

SURVEY FOR:

Lorraine Taylor
1021 Nutwood Ave.
Fullerton, CA. 92831

SURVEY BY:

Kaiser Surveying
19440 Highway 62
Eagle Point, OR. 97524

LOCATION:

S.E. 1/4 of Section 32,
T.38S.,R.4W., W.M.,
Jackson County, Oregon

DATE:

February 10, 2004

LEGEND

- = Found 5/8" Rebar
S.N. 4337
- = Set 5/8" x 24" Rebar
with Plastic Cap marked
"KAISER RLS 803"
- () = Record S.N. 4337
- S.N. = Filed Survey Number
County Surveyors Office

1/4 CORNER
1" G.I. PIPE/BR. CAP
(NOT VISITED)

32 ○ 33

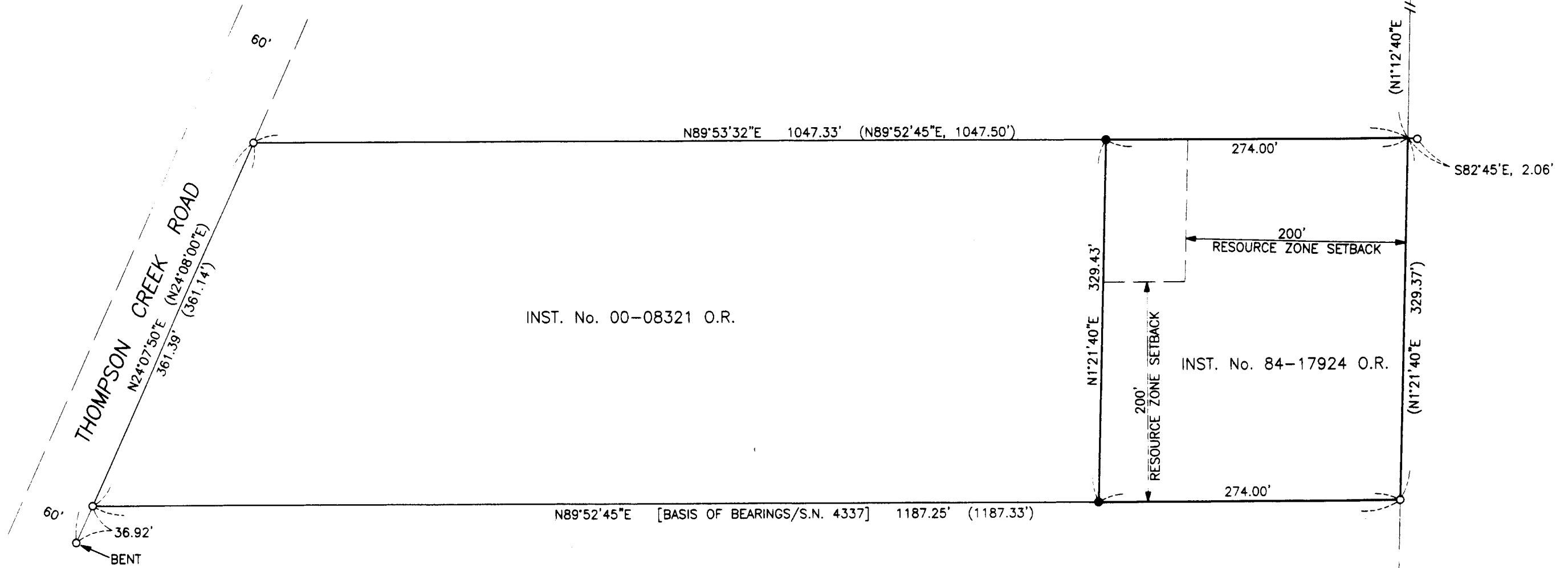
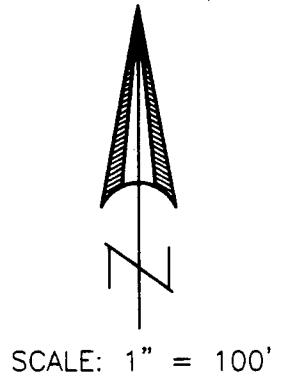

SURVEY NARRATIVE TO COMPLY WITH O.R.S. 209.250

PURPOSE: Monument the Westerly boundary of tract described in
Inst. No. 84-17924 O.R.

PROCEDURE: The Deed descriptions of tracts described in Inst. Nos.
00-08321 O.R. and 84-17924 O.R. stem from information
on Filed Survey No. 4337. Information on Filed Survey No.
4337 was also used for the monumentation of the Westerly
boundary of tract described in Inst. No. 84-17924 O.R.

REGISTERED
PROFESSIONAL
LAND SURVEYOR

G.D.K.

OREGON
JULY 16, 1967
GARY D. KAISER
No. 803

EXP. 6-30-05

** RECEIVED **
Date 2-12-04 By BB
This survey consists of:
1 sheet(s) Map
0 page(s) Narrative
JACKSON COUNTY
SURVEYOR