

**SURVEY FOR:**

Allen Hansen  
5500 Hillcrest Road  
Medford, OR 97504

**SURVEY BY:**

L.J. Friar & Associates, P.C.  
Consulting Land Surveyors  
816 West Eighth Street  
Medford, Oregon 97501  
Phone: (541) 772-2782  
Email: ljfriar@charter.net

**MAP OF SURVEY**  
In the N.E. 1/4 of Section 26, T.97S., R.1W., W.M.  
City of Medford Jackson County, Oregon.

**LEGEND:**

- ⊙ = FOUND COUNTY SURVEYOR'S BRASS CAPPED MONUMENT & ACCESSORIES.
- = FOUND 5/8" IRON PIN W/ PLASTIC CAP MKD. CITY OF MEDFORD SURVEYOR PER FS15670.
- = SET 5/8" x 30" IRON PIN WITH PLASTIC CAP MKD. L.J. FRIAR & ASSOC. ON SECTION LINE.
- X-X- = FENCE LINE.
- ( ) = RECORD DATA PER FS15670.
- FS = FILED SURVEY #.

BASIS OF BEARINGS: SURVEY NO. 15670 AS SHOWN HEREON.

DATE: JANUARY 5, 2004

UNIT OF MEASUREMENT: FEET

SCALE: 1" = 60'

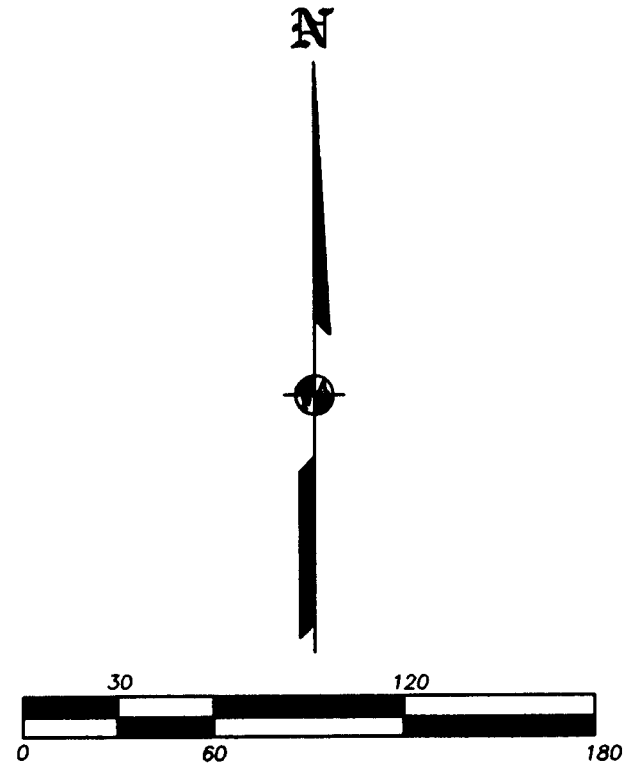
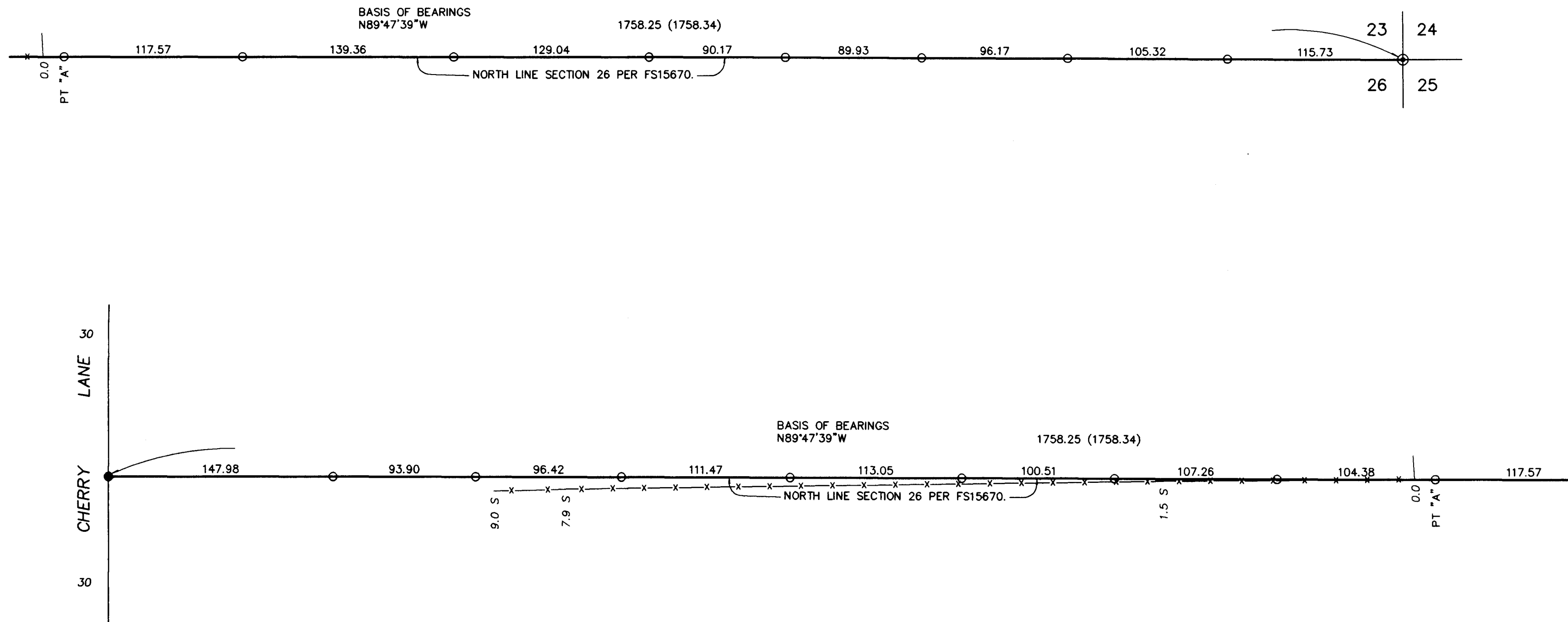

**SURVEY NARRATIVE TO COMPLY WITH O.R.S. 209.250**

**PURPOSE:** To survey and monument the North line of Section 26 from the N.E. section corner to Cherry Lane.

**PROCEDURE:** Made ties to monuments as shown. Set pins on section line between the found monuments as shown hereon.

REGISTERED  
PROFESSIONAL  
LAND SURVEYOR

*James E. Hibbs*  
OREGON  
JULY 17, 1986  
JAMES E. HIBBS  
2234  
RENEWAL DATE 6-30-05

•• RECEIVED ••  
DATE 2-10-04 BY JEB  
This survey consists of:  
1 sheet(s) Map  
0 page(s) Narrative  
JACKSON COUNTY  
SURVEYOR