

D.L.C. NO. 37, T.37S., R.3W., W.M.

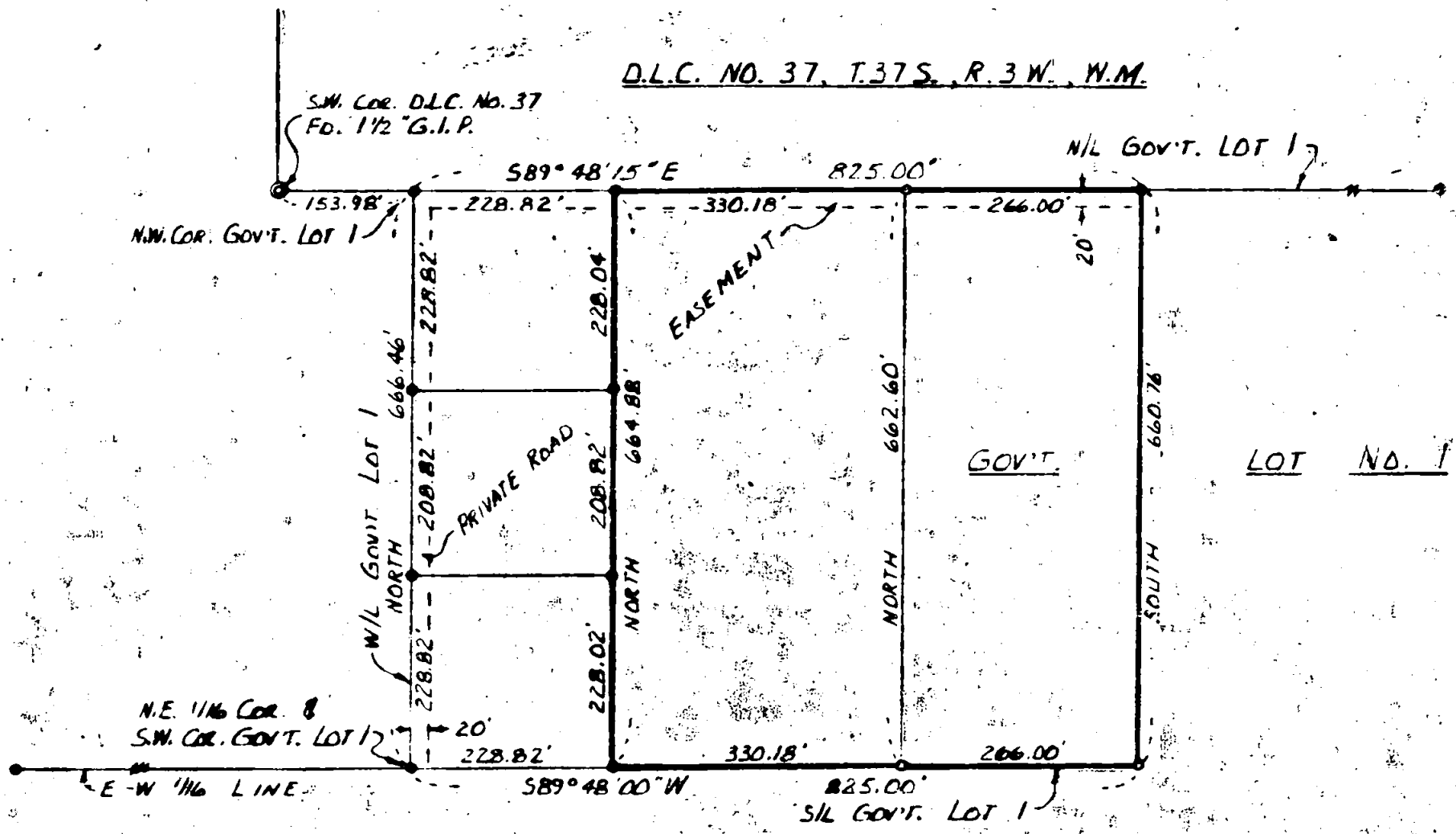

REGISTERED
OREGON
 LAND SURVEYOR
Leland P. Lovejoy
 NOVEMBER 18 1949
LELAND P. LOVEJOY
 262

BOUNDARY SURVEY OF PROPERTY
 SITUATE IN
 GOV'T. LOT 1, SEC. 1, T.37S., R.3W., W.M.
 JACKSON COUNTY OREGON
 FOR
 LEONARD ELBERT
 L.P. LOVEJOY L.S. MEDFORD, ORE.
 SCALE: 1" = 200' 9-19-1961
 BEARINGS BY PREVIOUS SURVEY

- o = SET 5/8" STEEL PIN
- = FOUND 3/4" IRON PIPE

RECEIVED
 JACKSON
 NOV 24 1961
 COUNTY
 SURVEYOR

Survey Narrative to Comply with Section 87-330

1947 Oregon State Laws

Survey for: Leonard Elbert
 Old Stage Road
 Central Point, Oregon

Purpose of Survey: To subdivide a parcel of land into two parcels.

Survey Location: Gov't Lot 1, Sec. 1, T. 37 S., R. 3 W., W. M., Jackson County, Oregon.

Survey Procedure: Found D. L. C. and other corners, as shown on map, and used as basis for survey control. Set 5/8" steel pins as shown on map.

Leland P. Lovejoy
 Registered Land Surveyor
 Work completed October 25, 1961

REGISTERED
OREGON
 LAND SURVEYOR

Leland P. Lovejoy

NOVEMBER 16, 1949
 LELAND P. LOVEJOY
 262

RECEIVED
 JACKSON
 NOV 24 1961
 COUNTY
 SURVEYOR