

REGISTERED
PROFESSIONAL
LAND SURVEYOR

Herbert A. Farber

OREGON
JULY 26, 1985
HERBERT A. FARBER
2189

RENEWAL DATE 12-31-05

** RECEIVED **

DATE 2-11-04 BY BB

This survey consists of:
1 sheet(s) Map
0 page(s) Narrative

JACKSON COUNTY
SURVEYOR

MAP OF SURVEY
located in the
NORTHWEST ONE QUARTER OF SECTION 13,
TOWNSHIP 39 SOUTH, RANGE 3 WEST,
WILLAMETTE MERIDIAN, JACKSON COUNTY, OREGON

for
FRED STOCKETT

137 YANKTON ST
FOLSOM, CALIFORNIA, 95630

LEGEND

- ⊗ = 1/4 SECTION CORNER
- ⊕ = FOUND 3" BRASS CAP - W.C.
- = FOUND 5/8" IRON PIN, S/N 13483
- = SET 5/8" x 24" IRON PIN w/ YELLOW PLASTIC CAP MARKED "FARBER PLS 2189"
- S/N = RECORD FILED SURVEY NUMBER
- W.C. = WITNESS CORNER

- BASIS OF BEARING IS TRUE NORTH, NAD 83/91 DATUM, AS DERIVED BY GLOBAL POSITIONING SYSTEM OBSERVATIONS.
- RECORD SURVEY DATA IS SHOWN IN PARENTHESIS ADJACENT TO MEASURED SURVEY DATA WHERE APPLICABLE.
- INST. No. = INSTRUMENT NUMBER AS RECORDED IN THE OFFICIAL RECORDS OF JACKSON COUNTY, OREGON.

**SURVEY NARRATIVE
TO COMPLY WITH O.R.S. 209.250**

PURPOSE: TO SURVEY AND MONUMENT THE NORTH END OF THE WESTERLY LINE OF THE PARCEL DESCRIBED IN INST. No. 03-79484.

PROCEDURE: USING GPS CONTROL ESTABLISHED IN PREVIOUS SURVEYS, I RETRACED SURVEY NUMBER 13483 AND ROTATED IT TO A GPS TRUE NORTH BASIS OR BEARING. USING RECORD ANGLES AND DISTANCES I RESET THE WITNESS CORNER PER S/N 13483. THE CENTER OF THE SECTION WAS REESTABLISHED USING THE WITNESS CORNER PER THE BLM RESURVEY.

Surveyed by:
FARBER & SONS, INC.
dba FARBER SURVEYING
(541) 664-5599

PO BOX 5286
431 OAK STREET
CENTRAL POINT, OREGON 97502

SCALE: 1" = 100'
DATE: FEBRUARY 11, 2004
JOB NO.: 1187-03

DRAWING FILE: JOBS\LITTLE_APPLEGATE\BUNCOM\MOS.FLX

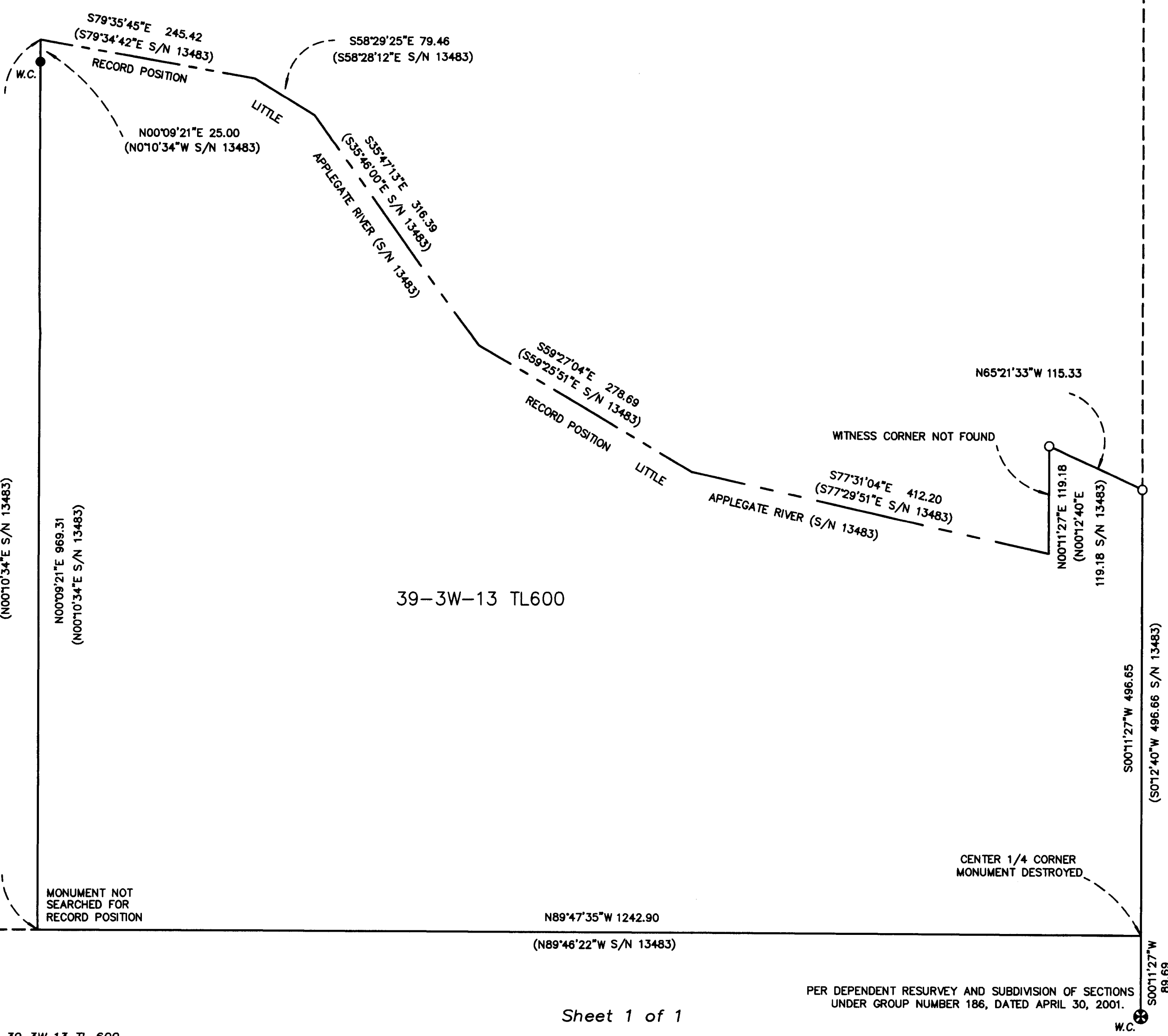

39-3W-13 TL600

Sheet 1 of 1

PER DEPENDENT RESURVEY AND SUBDIVISION OF SECTIONS UNDER GROUP NUMBER 186, DATED APRIL 30, 2001.