

# MAP OF SURVEY

LOCATED IN:  
THE SE 1/4 OF SECTION 29, T37S. R2W, WM.,  
CITY OF JACKSONVILLE, JACKSON COUNTY, OREGON

FOR:  
**FARMINGTON CENTERS, INC.**  
14430 SW FARMINGTON ROAD  
BEAVERTON, OREGON 97005

**\*\* RECEIVED \*\***  
Date 2-9-04 By BB  
This survey consists of:  
1 sheet(s) Map  
0 page(s) Narrative  
JACKSON COUNTY  
SURVEYOR

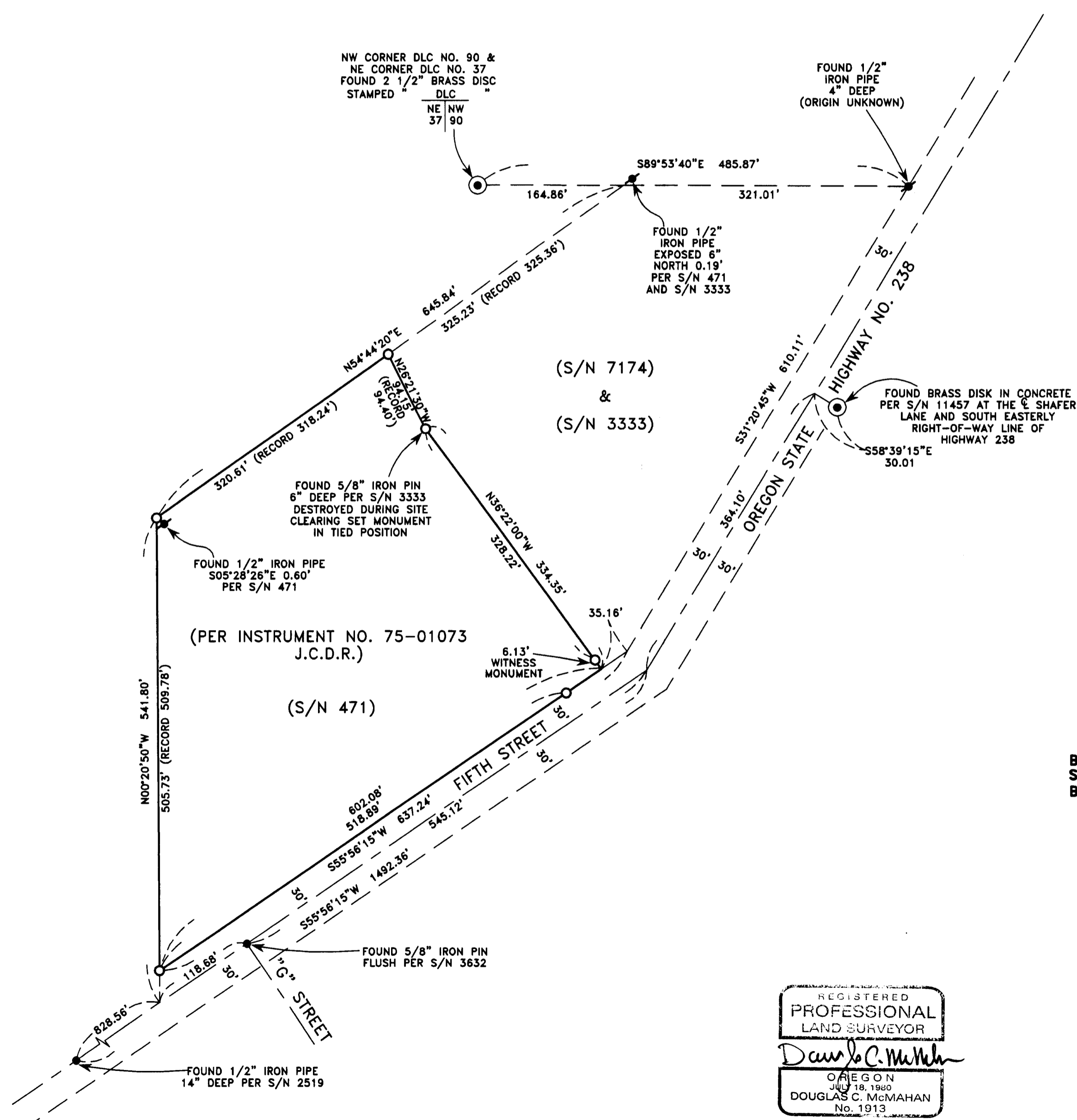

**SURVEY NARRATIVE TO COMPLY WITH PARAGARPH 209.250 OREGON REVISED STATUTES**

**PURPOSE:** TO SURVEY, MONUMENT AND PREPARE MAP OF SURVEY OF SUBJECT PROPERTY PER CLIENT'S REQUEST.

**PROCEDURE:** UTILIZING FOUND MONUMENTATION AND INFORMATION PER FILED SURVEYS NO. 2519, 3333, 3632, 7174 AND 11457 FOR CONTROL, I ESTABLISH PROPER MONUMENTS AS SHOWN HEREON. AN ELECTRONIC TOTAL STATION WAS USED TO MAKE ALL MEASUREMENTS. THIS SURVEY WAS DONE ALONG WITH A TOPOGRAPHIC SURVEY SEVERAL YEARS AGO FOR A PROPOSED DEVELOPMENT THAT WAS NOT COMPLETED. IT HAS RECENTLY BEEN BROUGHT TO MY ATTENTION THAT A MAP OF SURVEY HAD NOT BEEN FILED. I AM SUBMITTING THIS MAP OF SURVEY TO SHOW SET MONUMENTS.

**HOFFBUHR & ASSOCIATES, INC.**  
3155 ALAMEDA STREET, SUITE 201 MEDFORD, OREGON  
(541) 779-4641

BY: **DOUGLAS C. McMAHAN** PLS No. 1913  
SCALE: 1" = 100' DATE: FEBRUARY 2, 2004  
BASIS OF BEARING: FILED SURVEY NO. 3333

- = SET 5/8"x24" REBAR WITH PLASTIC CAP STAMPED "D.McMAHAN LS 1913".
- = FOUND 5/8" IRON PIN UNLESS OTHERWISE SHOWN
- ⊙ = FOUND BRASS CAP DISC MONUMENT AS SHOWN
- S/N = FILED SURVEY NUMBER
- J.C.D.R. = JACKSON COUNTY DEED RECORDS

REGISTERED  
PROFESSIONAL  
LAND SURVEYOR  
*Douglas C. McMahan*  
OREGON  
JULY 18, 1980  
DOUGLAS C. McMAHAN  
No. 1913  
RENEWS 12/31/04