

# MAP OF SURVEY

LOCATED IN:

LOT 8, BLOCK 2 OF HILTON SUBDIVISION IN  
THE NW 1/4 OF SECTION 18, T37S, R1W, WM,  
CITY OF MEDFORD, JACKSON COUNTY, OREGON

FOR:

**THOMASON RESTAURANTS, INC.**  
P.O. BOX 226  
GRANTS PASS, OREGON 97526



## SURVEY NARRATIVE TO COMPLY WITH PARAGRAPH 209.250 OREGON REVISED STATUTES

**PURPOSE:** TO SURVEY, MONUMENT AND PREPARE A MAP OF SURVEY  
OF CLIENTS PROPERTY.

**PROCEDURE:** UTILIZING FOUND MONUMENTATION AND INFORMATION PER FILED  
SURVEYS NO. 1414, 3030, 5144 AND 6805, FOR CONTROL, I ESTA-  
BLISHED PROPER MONUMENTS, AS SHOWN HEREON. INSTRUMENTS NO.  
72-09347 AND 75-16561 WERE USED TO DETERMINE THE BOUNDARY  
OF THE CLIENTS PROPERTY.  
AN ELECTRONIC INSTRUMENT AND METER WERE USED TO MAKE ALL  
MEASUREMENTS. THIS SURVEY WAS COMPLETED SEVERAL YEARS AGO  
WHILE DOING CERTIFICATION AND TOPOGRAPHIC SURVEYS OF THESE  
PROPERTIES. IT HAS BEEN BROUGHT TO MY ATTENTION THAT A MAP  
OF SURVEY HAD NOT BEEN FILED. THEREFORE I AM SUBMITTING THIS  
MAP OF SURVEY AT THIS TIME.

### HOFFBUHR & ASSOCIATES, INC.

3155 ALAMEDA STREET, # 201 MEDFORD, OREGON 97504  
(541) 779-4641

BY: DOUGLAS C. McMAHAN PLS No. 1913  
SCALE: 1" = 40' DATE: JANUARY 13, 2004  
BASIS OF BEARING: FILED SURVEY NO. 5144

○ = Set 5/8"x24" rebar with plastic cap  
stamped "D.McMAHAN LS 1913".

● = Found 5/8" iron pin per S/N 3030

● = Found 3/4" iron pin per S/N 5144

S/N = FILED SURVEY NUMBER

J.C.D.R. = JACKSON COUNTY DEED RECORDS

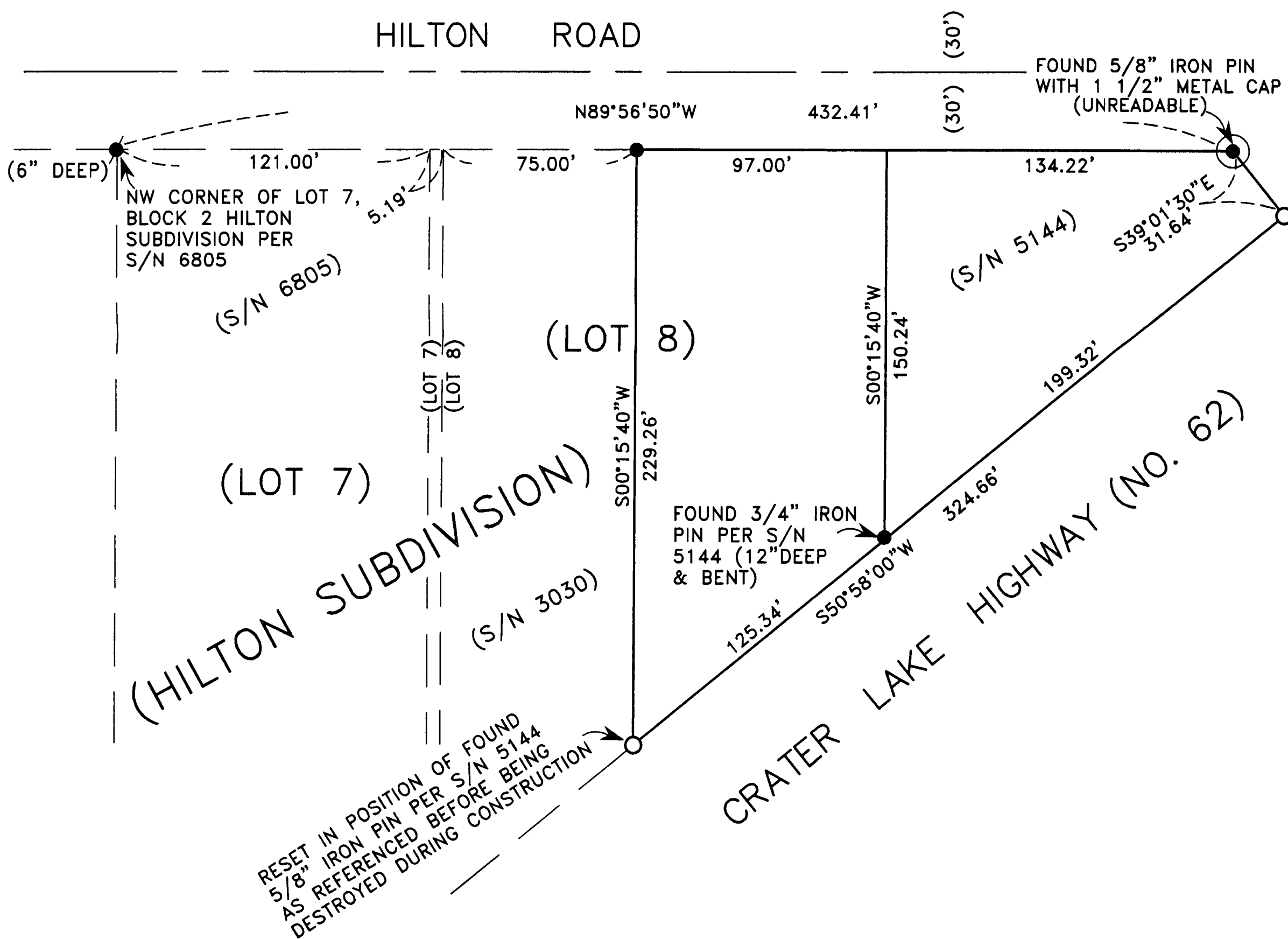

REGISTERED  
PROFESSIONAL  
LAND SURVEYOR

*Douglas C. McMahan*  
OREGON  
JULY 18, 1980  
DOUGLAS C. McMAHAN  
No. 1913

RENEWS 12/31/04

