

MAP OF SURVEY

LOCATED IN:

BLOCK 165, ROGUELANDS IRRIGATED ORCHARD TRACTS
IN THE N.E. 1/4 OF SECTION 21, T.36S., R.1W., W.M.
JACKSON COUNTY, OREGON

For:
GERALD A. SCHATZ
P.O. BOX 718
MEDFORD, OREGON 97501

SURVEY NARRATIVE TO COMPLY WITH PARAGRAPH 209.250 OREGON REVISED STATUTES

PURPOSE: TO SURVEY, MONUMENT AND PREPARE A MAP OF SURVEY
PER THE CLIENTS REQUEST.

PROCEDURE: UTILIZING INFORMATION AND FOUND MONUMENTATION PER
FILED SURVEYS NO. 6926 AND 15886 FOR CONTROL, I SET
PROPER MONUMENTS AS SHOWN HEREON. AN ELECTRONIC
STATION WAS USED TO MAKE ALL MEASUREMENTS. IT HAS
BEEN BROUGHT TO MY ATTENTION THAT A MAP OF SURVEY
HAS NOT BEEN FILED. I AM SUBMITTING THIS MAP OF
SURVEY FOR FILING AT THIS TIME.

HOFFBUHR & ASSOCIATES, INC.
3155 ALAMEDA STREET #201 MEDFORD, OREGON
(541) 779-4641 97504
BY: DOUGLAS C. McMAHAN PLS No. 1913
SCALE: 1" = 100' JANUARY 24, 2004
BASIS OF BEARING: Filed Survey No. 1868
(C/L Antelope Road)

- = Set 5/8" x 24" rebar with plastic cap stamped "D.McMAHAN LS 1913".
- = Found 5/8" rebar with cap stamped "D.McMAHAN LS 1913" per s/n 15886.
- = Found monument per S/N 6926 unless otherwise shown.
- △ = PK nail-set by Jackson County Public Works for replacement of center line monuments in progress.
- S/N = Filed Survey Number.
- ⊙ = Found brass disc in concrete.
- J.C.D.R. = Jackson County Deed Record

REGISTERED
PROFESSIONAL
LAND SURVEYOR
Douglas C. McMahan
OREGON
JULY 18, 1980
DOUGLAS C. McMAHAN
No. 1913
RENEWS 12/31/04

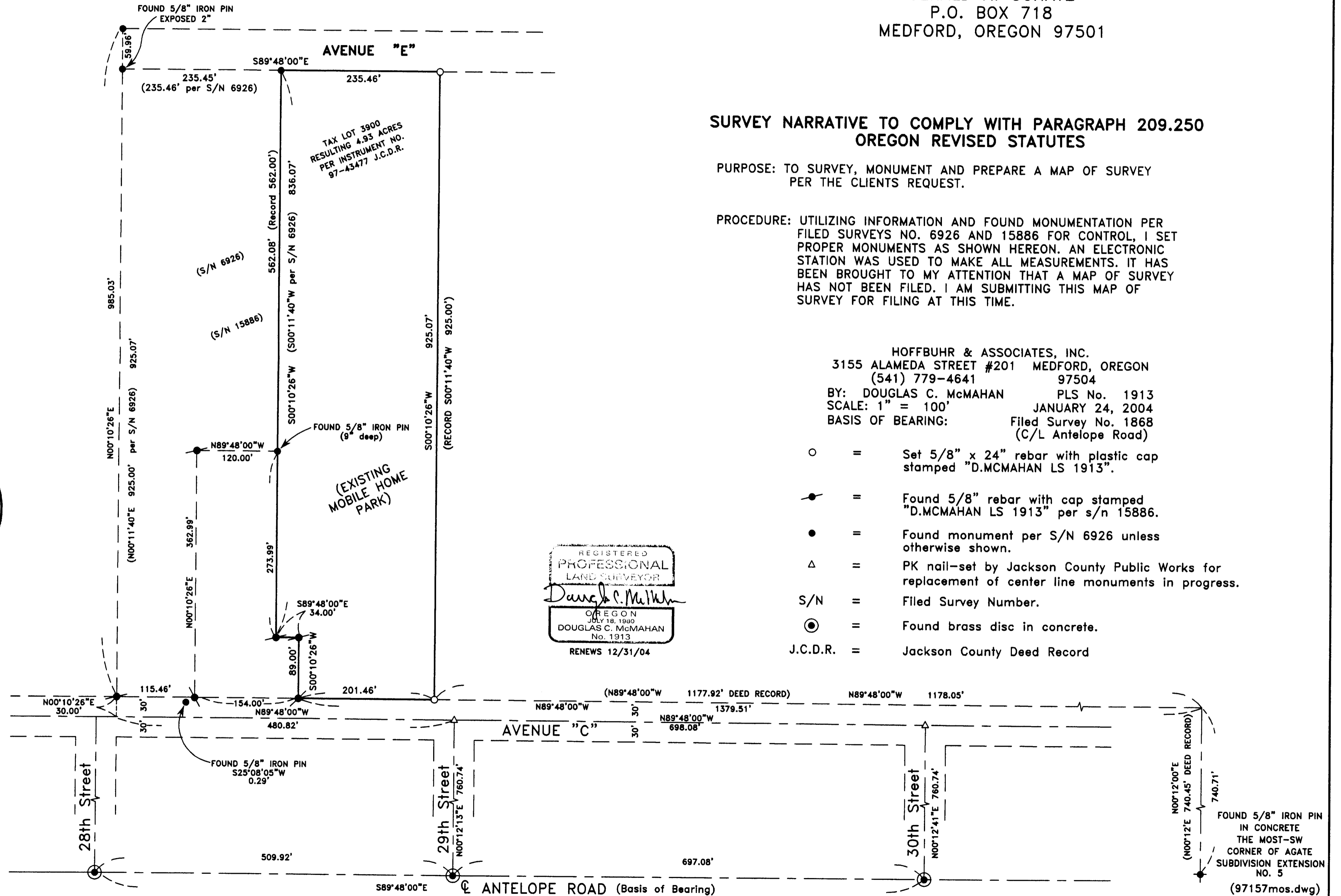

**** RECEIVED ****
Date 1-26-04 By AB
This survey consists of:
1 sheet(s) Map
0 page(s) Narrative
JACKSON COUNTY
SURVEYOR

FOUND 5/8" IRON PIN
IN CONCRETE
THE MOST-SW
CORNER OF AGATE
SUBDIVISION EXTENSION
NO. 5
(97157mos.dwg)
SHEET 1 OF 1