

MAP OF SURVEY

Located in:
The S.E. 1/4 of Section 31, T.36S., R.1W., W.M.
Jackson County, Oregon

FOR:

BATZER, INC.
P.O. BOX 4460
MEDFORD, OREGON 97501



(S/N 10804)

(S/N 6366)

CRATER LAKE HIGHWAY NO. 62

C/L VILAS ROAD

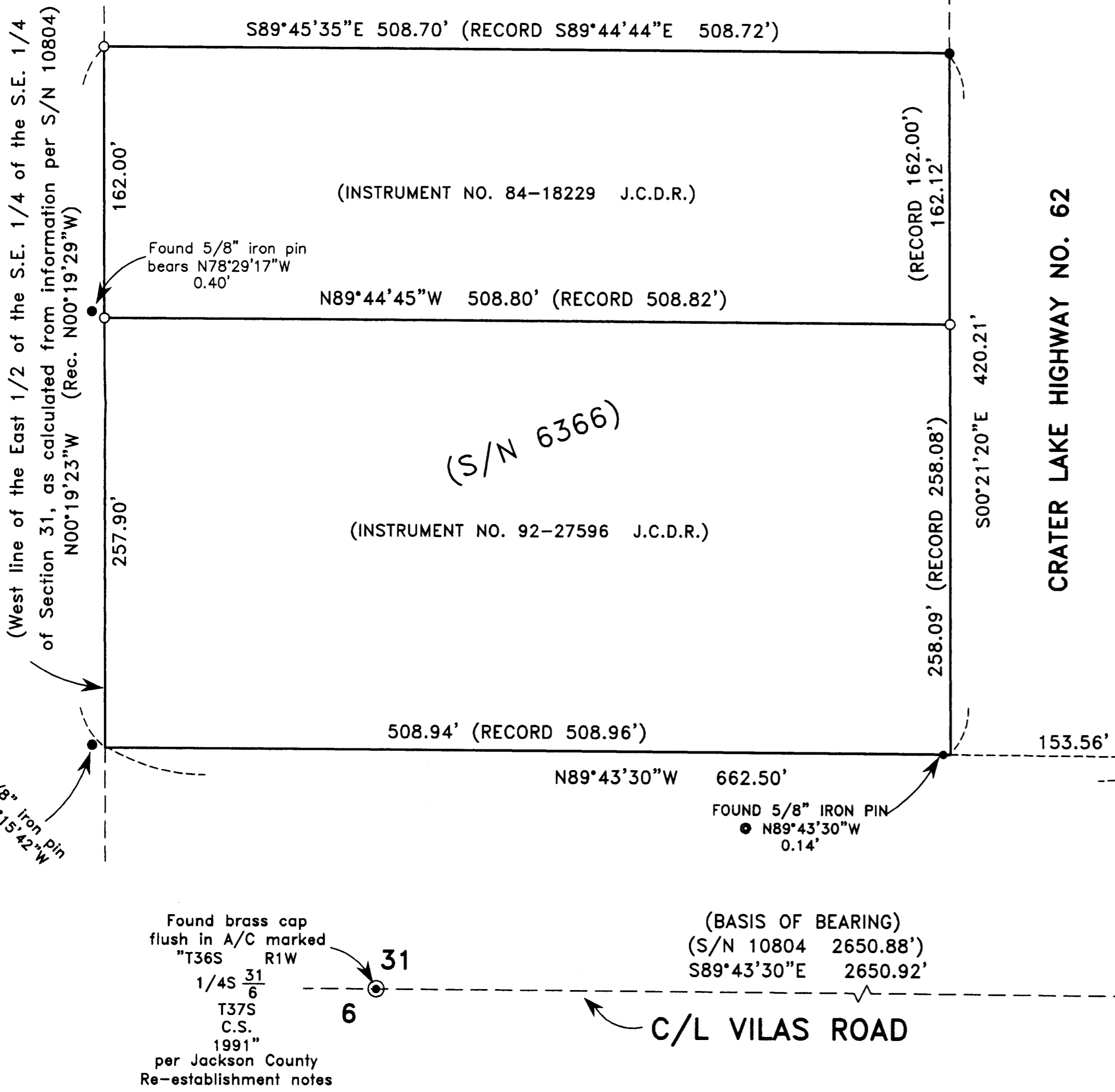
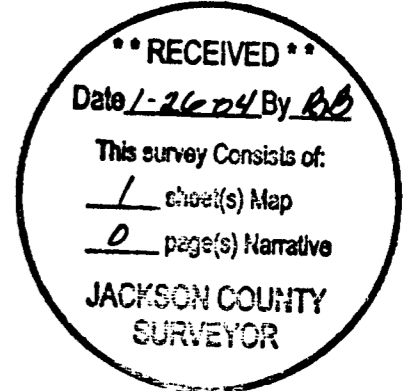

Found 2 1/2" brass disc set in concrete 5" deep marked "Jackson County 1980 T36S R1W 31 | 32" per Jackson County Re-establishment notes

SURVEY NARRATIVE TO COMPLY WITH PARAGRAPH 209.250 OREGON REVISED STATUTES

PURPOSE: TO SURVEY, MONUMENT AND PREPARE A MAP OF SURVEY PER THE CLIENTS REQUEST.

PROCEDURE: FOUND MONUMENTATION AND INFORMATION PER FILED SURVEYS NO. 6366 AND 10804 WERE USED FOR CONTROL TO ESTABLISH PROPER MONUMENTS AS SHOWN HEREON. I USED THE INFORMATION SHOWN ON S/N 10804 TO COMPUTE THE WESTERLY LINE OF THE EAST 1/2 OF THE SE 1/4 OF THE SE 1/4 OF SECTION 31. AN ELECTRONIC TOTAL STATION WAS USED TO MAKE ALL MEASUREMENTS. THIS SURVEY WAS DONE SEVERAL YEARS AGO, ALONG WITH A CERTIFICATION SURVEY, AND IT HAS BEEN BROUGHT TO MY ATTENTION THAT A MAP OF SURVEY HAD NOT BEEN FILED. I AM SUBMITTING THIS MAP AT THIS TIME TO SHOW THE MONUMENTS THAT WERE SET.

HOFFBUHR & ASSOCIATES, INC.
3155 ALAMEDA STREET #201 MEDFORD, OREGON
(541)779-4641 97504
BY: DOUGLAS C. MCMAHAN PLS No. 1913
SCALE: 1" = 60' January 23, 2004
BASIS OF BEARING: FILED SURVEY NO. 10804

- = SET 5/8"x24" REBAR WITH PLASTIC CAP STAMPED "D.MCMAHAN LS 1913".
- = FOUND 5/8" IRON PIN PER FILED SURVEY NO. 6366
- ⊙ = FOUND BRASS DISC AS SHOWN
- S/N = FILED SURVEY NUMBER
- J.C.D.R. = JACKSON COUNTY DEED RECORDS



Found brass cap flush in A/C marked "T36S R1W 1/4S 31/6 T37S C.S. 1991" per Jackson County Re-establishment notes

SECTION CORNER Found brass disc set in concrete in monument case per Jackson County Re-establishment notes