

SURVEY NO 18103

**SURVEY NARRATIVE TO COMPLY WITH PARAGRAPH 209.250
OREGON REVISED STATUTES**

Survey for: Victoria Hughes
P.O. Box 155
Jacksonville, Oregon 97530

Location: The Northeast One-quarter (1/4) of Section 32, Township 37 South,
Range 2 West, Willamette Meridian, Jackson County, Oregon.

Purpose: To survey, monument and record a Map of Survey for a Property
Line Adjustment in the City of Jacksonville and prepare new legal
descriptions reflecting the adjusted property.

Procedure: Using found monumentation and control established by this Office
in performance of Survey No. 14122, I set monuments as shown on
the accompanying Map of Survey.

Basis of
Bearing: The Centerline of C Street per Survey No. 14122

Date: February 2, 2004

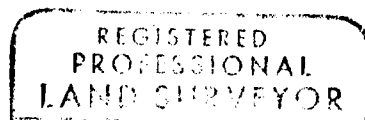

David M. Minneci

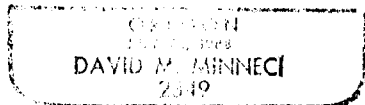

David M. Minneci
L.S. 2349 - Oregon
Expires 12/31/04
3155 Alameda St., Ste. 201
Medford, Oregon 97504

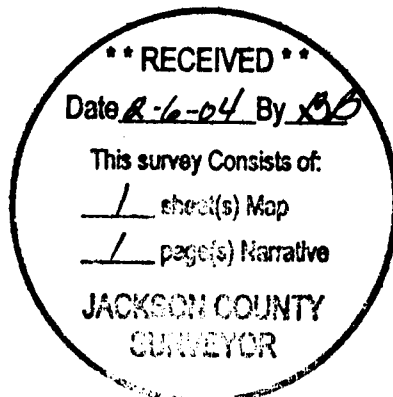

Map of Survey

APPROVAL
CITY OF JACKSONVILLE PLANNING

For:
Victoria Hughes
A Property Line Adjustment
Located in:

the Northeast 1/4 of Section 32
Township 37 South, Range 2 West, W.M.,
City of Jacksonville,
Jackson County, Oregon

[Signature]
DIRECTOR

[Signature]
2/4/04
DATE

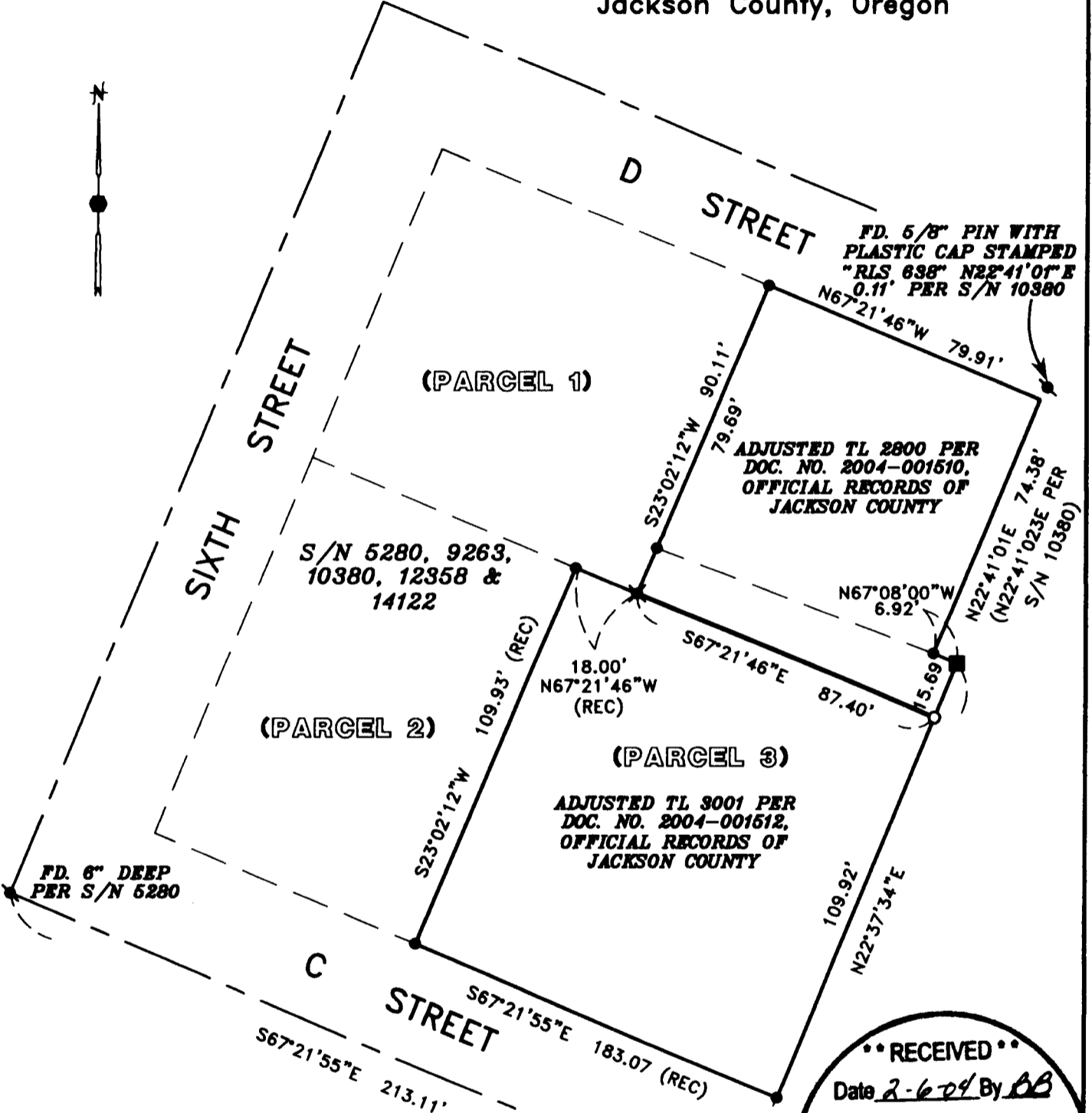

RECEIVED
Date 2-6-04 By DB
This survey consists of:
1 sheet(s) Map
1 page(s) Narrative
JACKSON COUNTY SURVEYOR

HOFFBUHR & ASSOCIATES, INC.
3155 ALAMEDA ST, STE 201 MEDFORD, OREGON
(541) 779-4641

BY: DAVID M. MINNECI RPLS NO. 2349
SCALE: 1 INCH = 40' FEBRUARY 2, 2004
BASIS OF BEARING: SURVEY NUMBER 14122
(CENTERLINE OF C STREET)

- = SET 5/8" x 24" IRON PIN WITH PLASTIC CAP STAMPED "D. MINNECI LS 2349".
- = FD. 1" SQ. HEAD BOLT PER S/N 10380.
- = FD. 5/8" IRON PIN WITH PLASTIC CAP STAMPED "JACKSON CS" PER S/N 9263 & 12358.
- ⊗ = FOUND 5/8" PIN AS NOTED
- ⊗ = FOUND 5/8" PIN WITH PLASTIC CAP STAMPED "D. MINNECI LS 2379" PER S/N 14122.
- S/N = SURVEY NUMBER
- (REC) = RECORD PER S/N 14122.

REGISTERED PROFESSIONAL LAND SURVEYOR

David M. Minnecci
OREGON
JULY 29, 1988
DAVID M. MINNECI
2349

EXPIRES 12/31/04