

0761

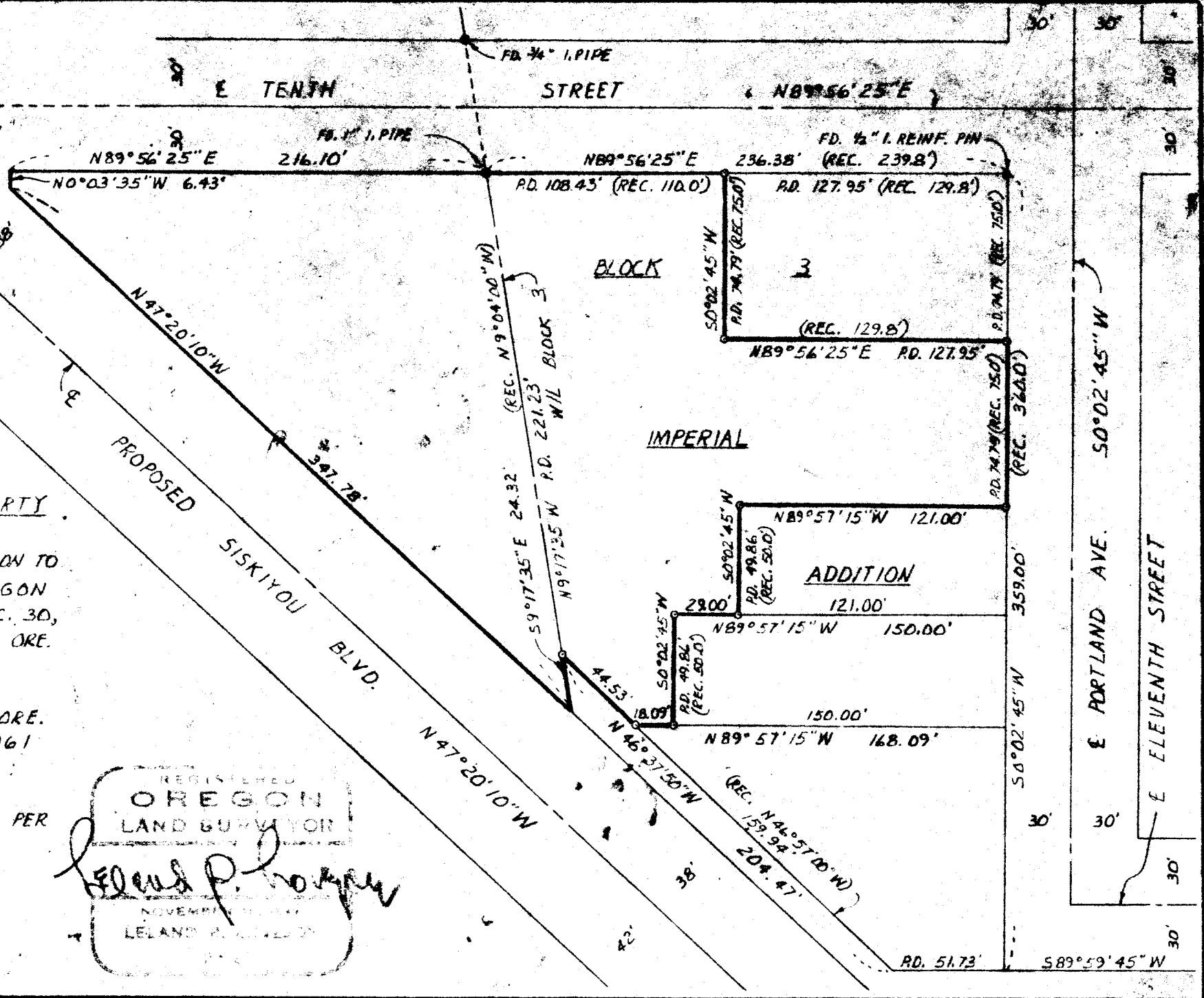

BOUNDARY SURVEY OF PROPERTY

SITUATE IN
BLOCK NO. 3, OF IMPERIAL ADDITION TO
THE CITY OF MEDFORD, OREGON
AND THE N.W. 1/4 OF S.E. 1/4 OF SEC. 30,
T.37S., R.1W., N.M., JACKSON COUNTY, ORE.

FOR
THOMAS CARDONA
L.P. LOVEJOY L.S. MEDFORD, ORE.
SCALE: 1"=60' 11-13-1961

o = SET 3/8" STEEL PIN

BEARINGS AND R.P.'S OF STREETS PER
CITY RECORDS.

REGISTERED
OREGON
LAND SURVEYOR
Leland P. Lovejoy
NOVEMBER 1962
LELAND P. LOVEJOY

Survey Narrative to Comply with Section 87-3301947 Oregon State Laws

Survey for: Thomas Cardona
1101 North Riverside Avenue
Medford, Oregon

Purpose of Survey: To establish property corners.

Survey Location: Block 3, Imperial Addition to City
of Medford, Oregon, and the NW 1/4
of SE 1/4 of Sec. 30, T. 37 S.,
R. 1 W., W. M., Jackson County,
Oregon.

Survey Procedure: Found survey monuments, as shown,
and used City of Medford's records on
reference points for street locations
which was basis for survey control.
Set 5/8" steel pins as shown on map.

Leland P. Lovejoy
Registered Land Surveyor
Work completed November 13, 1961

