



MAP OF SURVEY

LOCATED IN:
LOTS 39 AND 42, ORCHARD HOME
ASSOCIATION TRACT, IN THE SW 1/4
OF SECTION 36, T37S, R2W, WM.
CITY OF MEDFORD, JACKSON COUNTY,
OREGON

FOR:
ROBERT VANSICKLE
1950 S. COLUMBUS AVE.
MEDFORD, OREGON 97501

SURVEY NARRATIVE TO COMPLY WITH PARAGRAPH 209.250
OREGON REVISED STATUTES

PURPOSE: TO SURVEY, MONUMENT AND PREPARE A MAP OF SURVEY OF
CLIENTS PROPERTY.

PROCEDURE: UTILIZING FOUND MONUMENTATION AND INFORMATION PER
FILED SURVEYS NO. 10306, 10328, 13625, 14410 AND
15116, FOR CONTROL, I ESTABLISH PROPER MONUMENTS
AS SHOWN HEREON. AN ELECTRONIC TOTAL STATION WAS
USED TO MAKE ALL MEASUREMENTS.

HOFFBUHR & ASSOCIATES, INC.

3155 ALAMEDA STREET, SUITE 201 MEDFORD, OREGON
(541) 779-4641 97504

BY: DOUGLAS C. McMAHAN PLS No. 1913
SCALE: 1" = 50' DATE: FEBRUARY 3, 2004
BASIS OF BEARING: FILED SURVEY NO. 13625

- = SET 5/8"x24" REBAR WITH PLASTIC CAP STAMPED "D.McMAHAN LS 1913".
- = FOUND 5/8" IRON PIN, UNLESS OTHERWISE SHOWN
- ⊙ = FOUND BRASS DISC MONUMENT
- S/N = FILED SURVEY NUMBER
- J.C.D.R. = JACKSON COUNTY DEED RECORDS

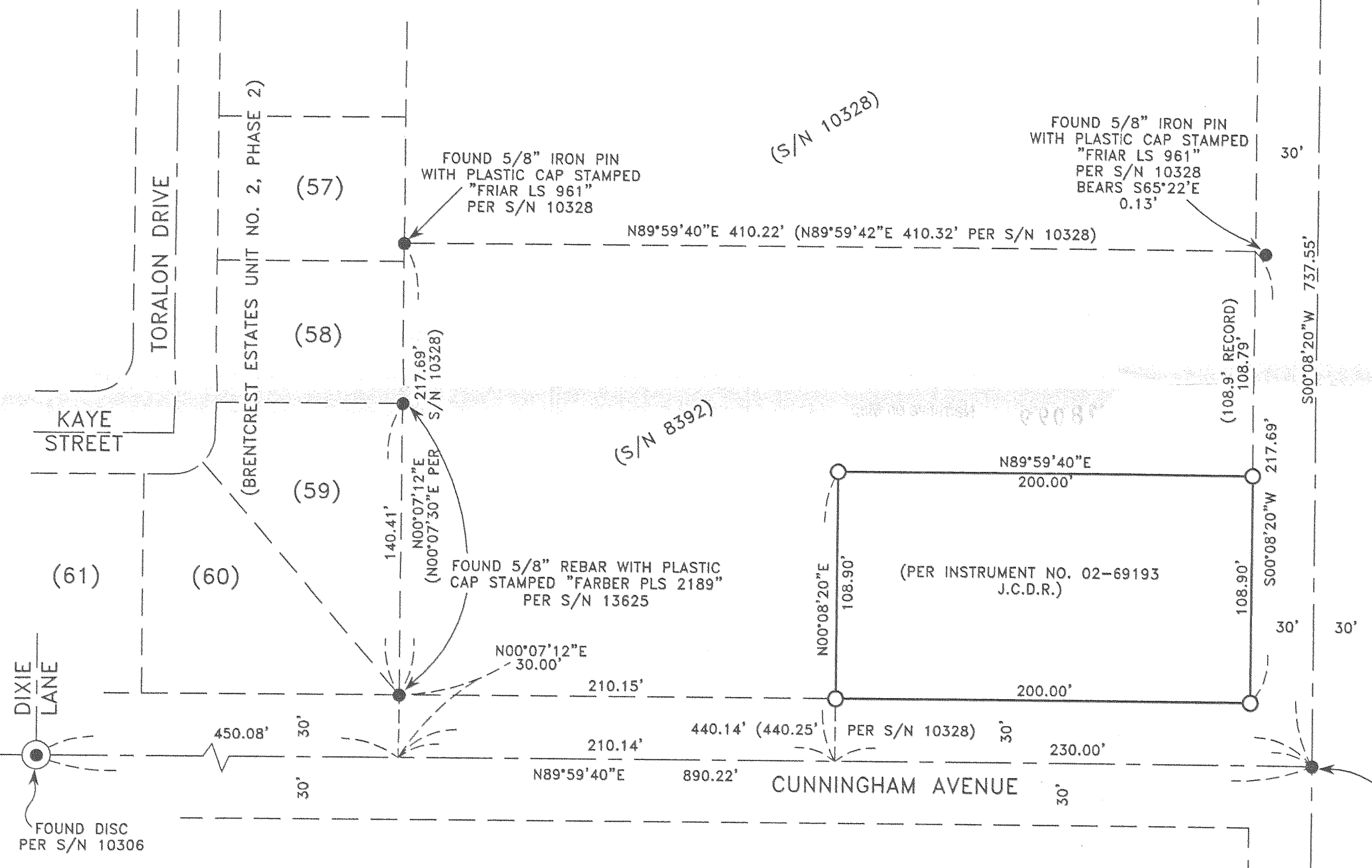

REGISTERED
PROFESSIONAL
LAND SURVEYOR
Douglas C. McMahan
OREGON
JULY 18, 1980
DOUGLAS C. McMAHAN
No. 1913
RENEWS 12/31/04

RECEIVED
Date 2-6-04 By DMC
This survey consists of:
1 sheet(s) Map
0 page(s) Narrative
JACKSON COUNTY
SURVEYOR