

MAP OF SURVEY

LOCATED IN
THE S.E. 1/4 OF SECTION 9, T.38S., R.1W., W.M.
CITY OF PHOENIX, JACKSON COUNTY, OREGON

FOR:
SCHOOL DISTRICT 4
P.O. BOX 698
PHOENIX, OREGON 97535

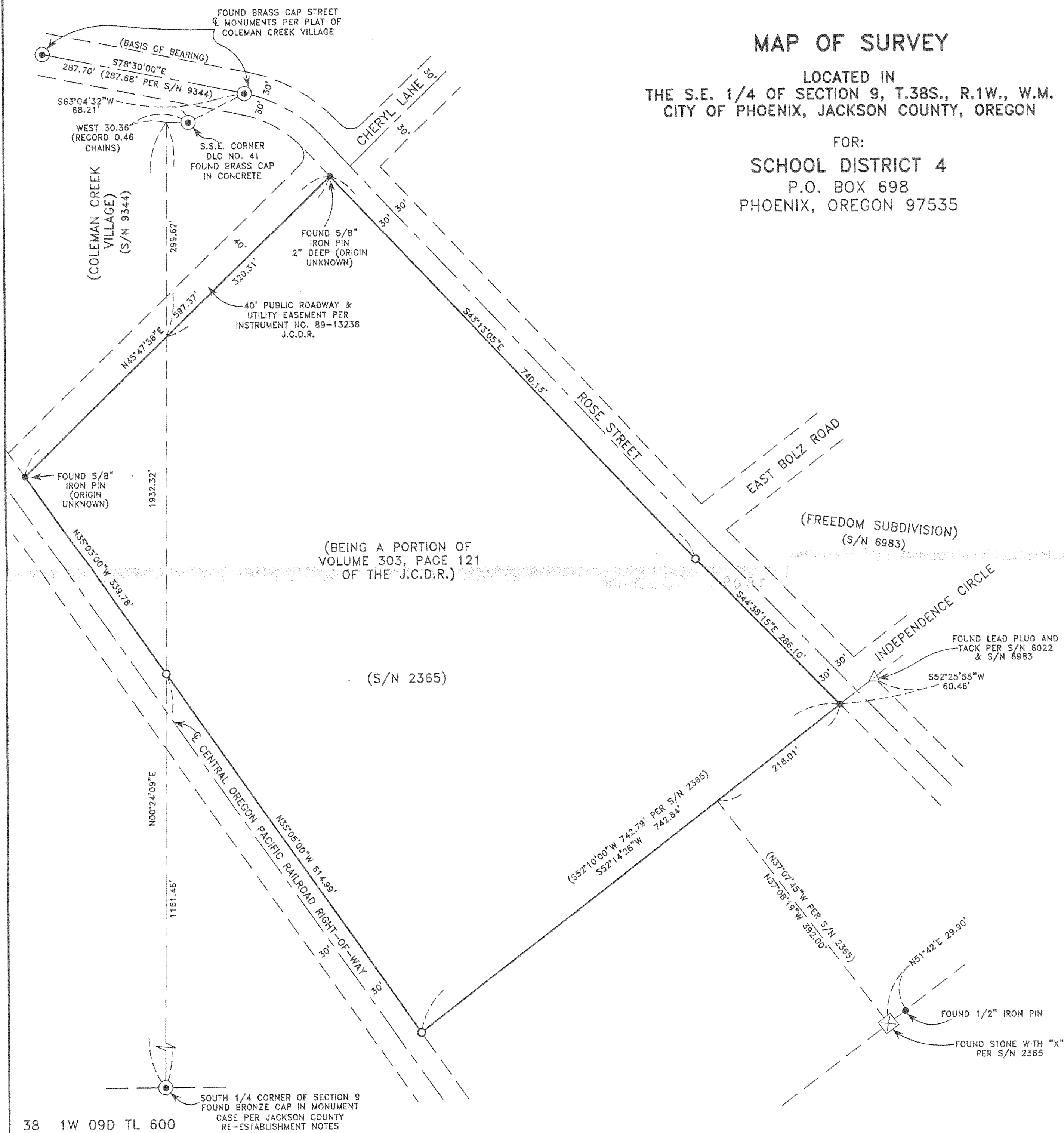

SURVEY NARRATIVE TO COMPLY WITH PARAGRAPH 209.250 OREGON REVISED STATUTES

PURPOSE: TO SURVEY, MONUMENT AND PREPARE MAP OF SURVEY OF CLIENT'S PROPERTY.

PROCEDURE: UTILIZING FOUND MONUMENTATION AND INFORMATION PER FILED SURVEYS NO. 2365, 6022, 6983 AND 9344 FOR CONTROL I ESTABLISH PROPER MONUMENTS AS SHOWN HEREON. AN ELECTRONIC TOTAL STATION WAS USED TO MAKE ALL MEASUREMENTS. THIS SURVEY WAS DONE SEVERAL YEARS AGO AND RECENTLY IT HAS BEEN BROUGHT TO MY ATTENTION THAT A MAP OF SURVEY HAD NOT BEEN FILED. I AM SUBMITTING THIS MAP FOR FILING AT THIS TIME TO SHOW SET MONUMENTS.

HOFFBUHR & ASSOCIATES, INC.

3155 ALAMEDA STREET, SUITE 201 MEDFORD, OREGON 97504
(541) 779-4641

BY: DOUGLAS C. McMAHAN PLS No. 1913
SCALE: 1" = 100' DATE: JANUARY 31, 2004
BASIS OF BEARING: FILED SURVEY NO. 9344

- = SET 5/8"x24" REBAR WITH PLASTIC CAP STAMPED "D.McMAHAN LS 1913".
- △ = FOUND LEAD PLUG AND TACK.
- = FOUND 5/8" IRON PIN PER S/N 2365 UNLESS OTHERWISE SHOWN.
- ⊙ = FOUND BRASS CAP MONUMENT AS SHOWN.
- S/N = FILED SURVEY NUMBER
- J.C.D.R. = JACKSON COUNTY DEED RECORDS

