

MAP OF SURVEY

LOCATED IN THE SOUTHWEST 1/4 OF SECTION 24, TOWNSHIP 38 SOUTH,
RANGE 4 WEST, WILLAMETTE MERIDIAN, JACKSON COUNTY, OREGON
JANUARY 05, 2004

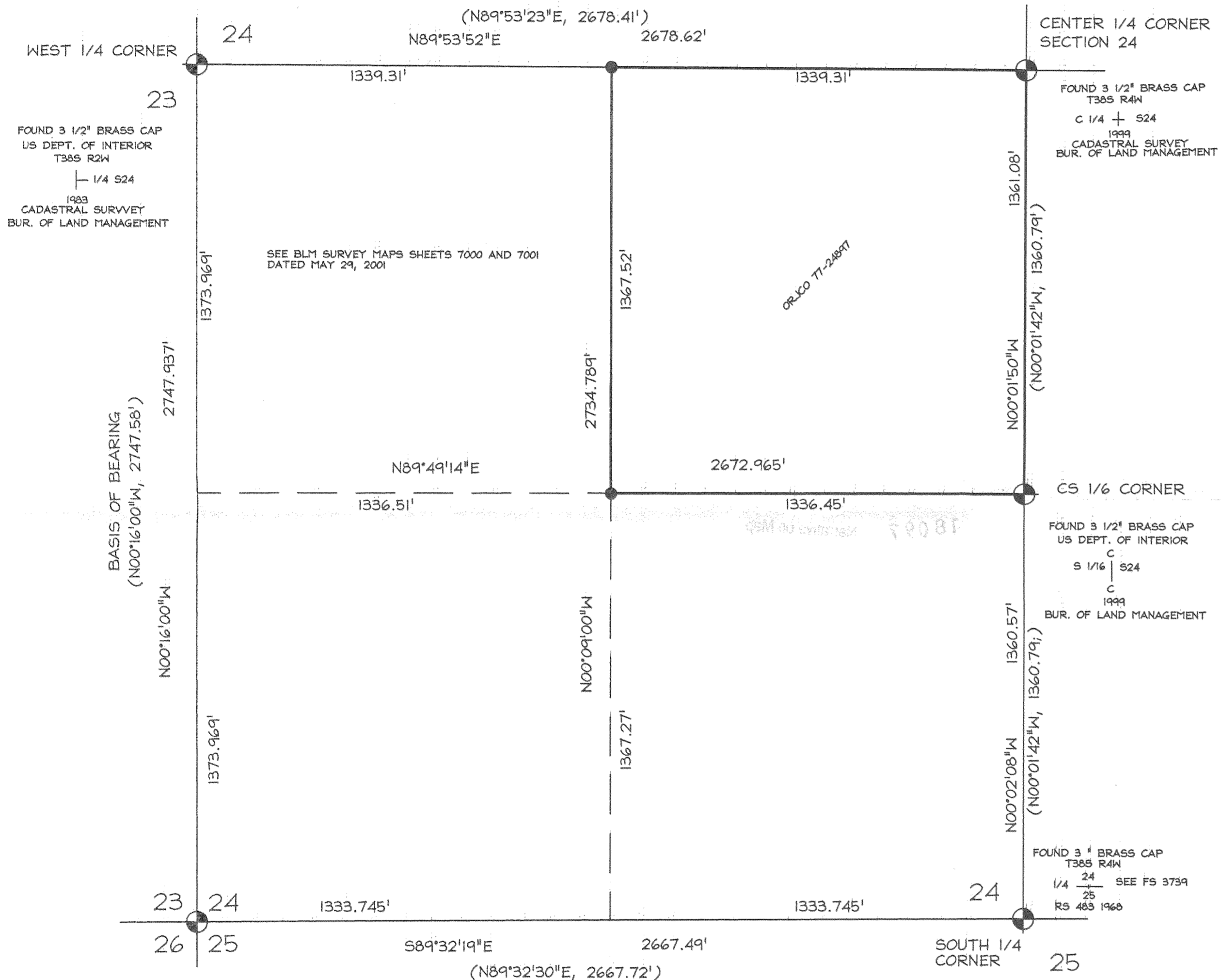

MAP PREPARED FOR:

DAVE EAGLE AND PAULA ANDRES
12590 HIGHWAY 238
JACKSONVILLE, OREGON 97530

SURVEY BY:

**TIMBERLINE
 KKB
 LAND SURVEYING**
 KERRY K. BRADSHAW L.S. 2271
 P.O. BOX 3064
 CENTRAL POINT OREGON 97502
 (541)664-7510 CELL 944-6892

- FOUND BRASS CAP MONUMENT AS NOTED
- SET 5/8" X 24" REBAR WITH YELLOW PLASTIC CAP STAMPED "BRADSHAW LS 2271"
- (.....) DATA PER BUREAU OF LAND MANAGEMENT SURVEY
- ORJCO = OFFICIAL RECORDS OF JACKSON COUNTY OREGON

SCALE 1"=300'

BASIS OF BEARING IS TRUE NORTH BASED ON GLOBAL POSITIONING SATELLITE OBSERVATIONS.

NARRATIVE

CONTROL WAS ESTABLISHED THROUGH THE SUBJECT AREA USING A WILD T-1000 TOTAL STATION AND ASHTECH SINGLE FREQUENCY GLOBAL POSITIONING (GPS) UNITS. THE BUREAU OF LAND MANAGEMENT (BLM) HAD ESTABLISHED THE CENTER 1/4 CORNER OF SECTION 24 IN 2001. HOLDING THESE CORNERS AND COMPUTING A POSITION FOR THE 1/16 CORNER ALONG THE WEST LINE, THE NORTHEAST 1/4 OF THE SOUTHWEST 1/4 OF SAID SECTION 24 WAS COMPUTED AS SHOWN ON THE ACCOMPANYING MAP OF SURVEY.

FOUND 3 1/2" BRASS CAP
DEPT. OF THE INTERIOR
T385 R4W
23 24
26 25
1983
BUREAU OF LAND MANAGEMENT

****RECEIVED****
 Date 2-5-04 By BB
 This survey consists of:
 1 sheet(s) Map
 0 page(s) Narrative
 JACKSON COUNTY
 SURVEYOR

REGISTERED
 PROFESSIONAL
 LAND SURVEYOR

 OREGON
 JULY 16, 1987
 KERRY K. BRADSHAW
 2271
 EXP. 12-31-05