

NARRATIVE BURGOYNE

SURVEY NO.....**18091**

SURVEY NARRATIVE TO COMPLY WITH PARAGRAPH 209.25 ORS

SURVEY FOR: Carl Burgoyne
11101/2 EAST 11TH STREET
MEDFORD OR. 97502

LOCATION: WEST HALF SECTION 14,
TOWNSHIP 37 SOUTH, RANGE 2 WEST, SECTION 14 W.M.
JACKSON CO. OREGON

PROCEDURE: UTILIZING FOUND MONUMENTATION PER FILED SURVEY
13876. I SURVEYED THE MONUMENTS
AS SHOWN, ON THE MAP. I SET THE FOUR
ADJUSTED PROPERTY CORNERS AS REQUESTED.

PURPOSE: TO SURVEY AND MONUMENT PROPERTY LINE ADJUSTMENT
AS REQUESTED BY THE CLIENT.

SURVEY BY: LLOYD R SMITH
7050 HWY 140
EAGLE POINT, OR. 97524
541-826-2509

BASIS OF BEARING: FILED SURVEY #13876

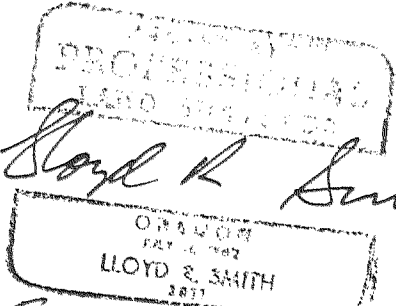

Lloyd R. Smith

 Exp 6/30/04

**** RECEIVED ****
 Date 2-3-04 By MS
 This survey Consists of:
1 sheet(s) Map
1 page(s) Narrative
JACKSON COUNTY
SURVEYOR

MAP OF SURVEY
PROPERTY LINE ADJUSTMENT
 LOCATED IN
 BAYBEERY VILLAGE SUBDIVISION— Lots 7&8
 City of Medford, Oregon
 FOR
CARL BURGOYNE

SURVEY BY: LR SMITH
 7050 HWY 140
 EAGLE POINT, OR

DATE: 15 JANUARY 2004
 BASIS OF BEARING FS# 13876



Scale 1" = 20'

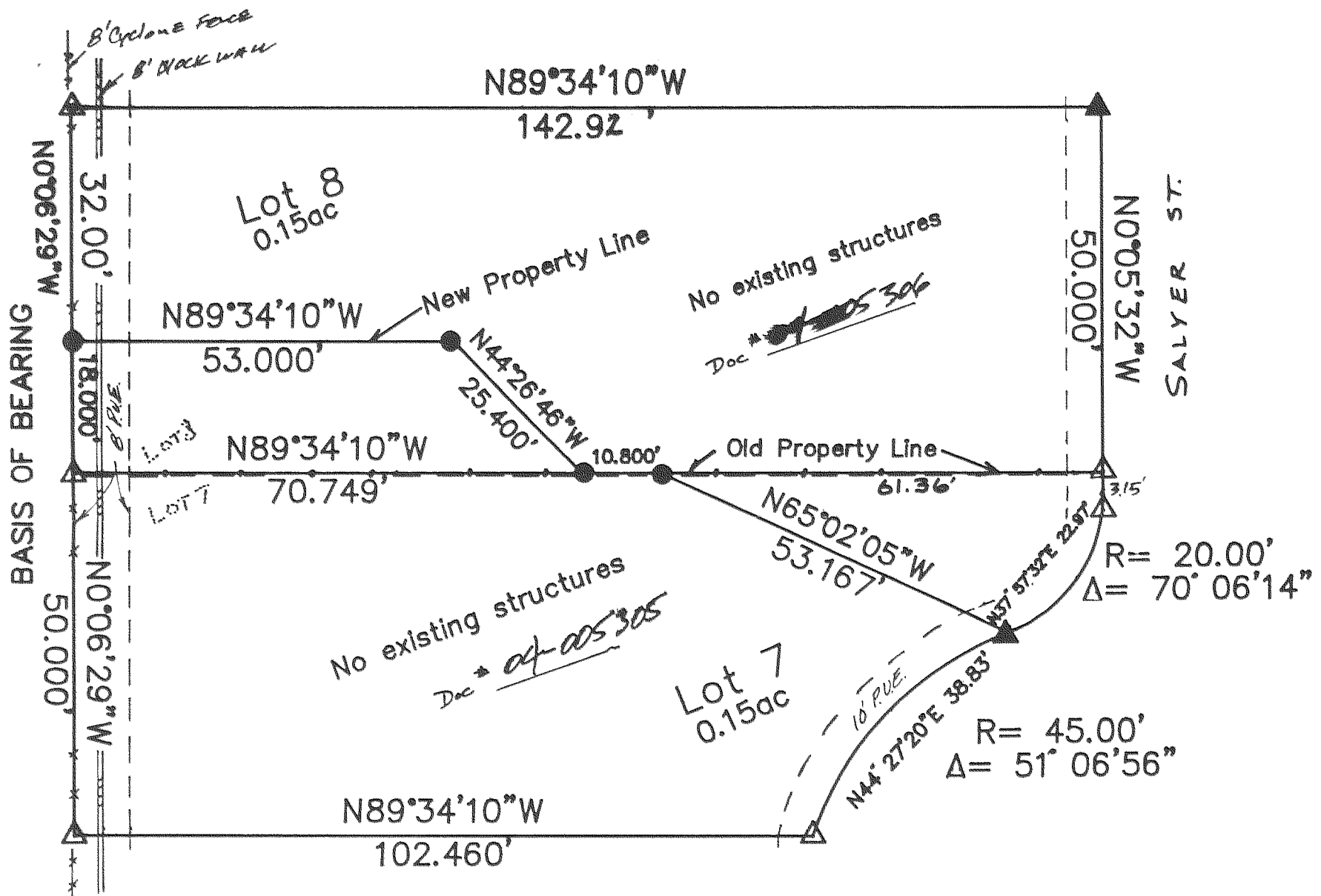

- = SET 5/8"X24" PIN/CAP #2011
- ▲ = FOUND 5/8" PIN/CAP #2359
- △ = COMPUTED POINT

****RECEIVED****
 Date 2-2-04 By LR
 This survey consists of:
 / sheet(s) Map
 / page(s) Narrative
JACKSON COUNTY
SURVEYOR

REGISTERED
PROFESSIONAL
 LAND SURVEYOR

Lloyd R. Smith

OREGON
 JULY 16, 1902
LLOYD R. SMITH
 2011

Exp 6/30/04

37-2W-14

18091