

PORT

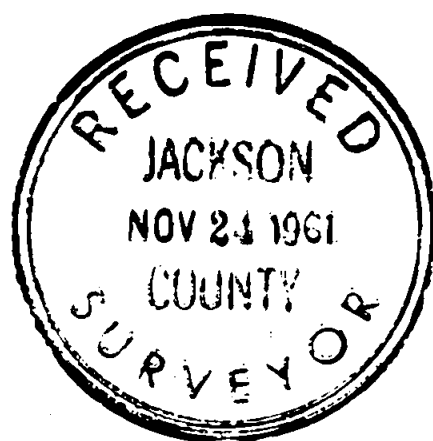

**BOUNDARY SURVEY OF PROPERTY**  
 SITUATE IN  
 FRACTIONAL PART OF LOT 1 & 2, BLOCK 8,  
 ORIGINAL TOWN OF MEDFORD, OREGON  
 JACKSON COUNTY OREGON  
 FOR  
 MOBIL OIL COMPANY  
 L.P. LOVEJOY L.S. MEDFORD, ORE.  
 SCALE: 1" = 50' 11-15-1961  
 BEARINGS BY PREVIOUS SURVEY  
 ° = SET LEAD PLUG WITH COPPER TACK IN CONC.

REGISTERED  
**OREGON**  
 LAND SURVEYOR  
*Leland P. Lovejoy*  
 NOVEMBER 8, 1949  
**LELAND P. LOVEJOY**  
 262

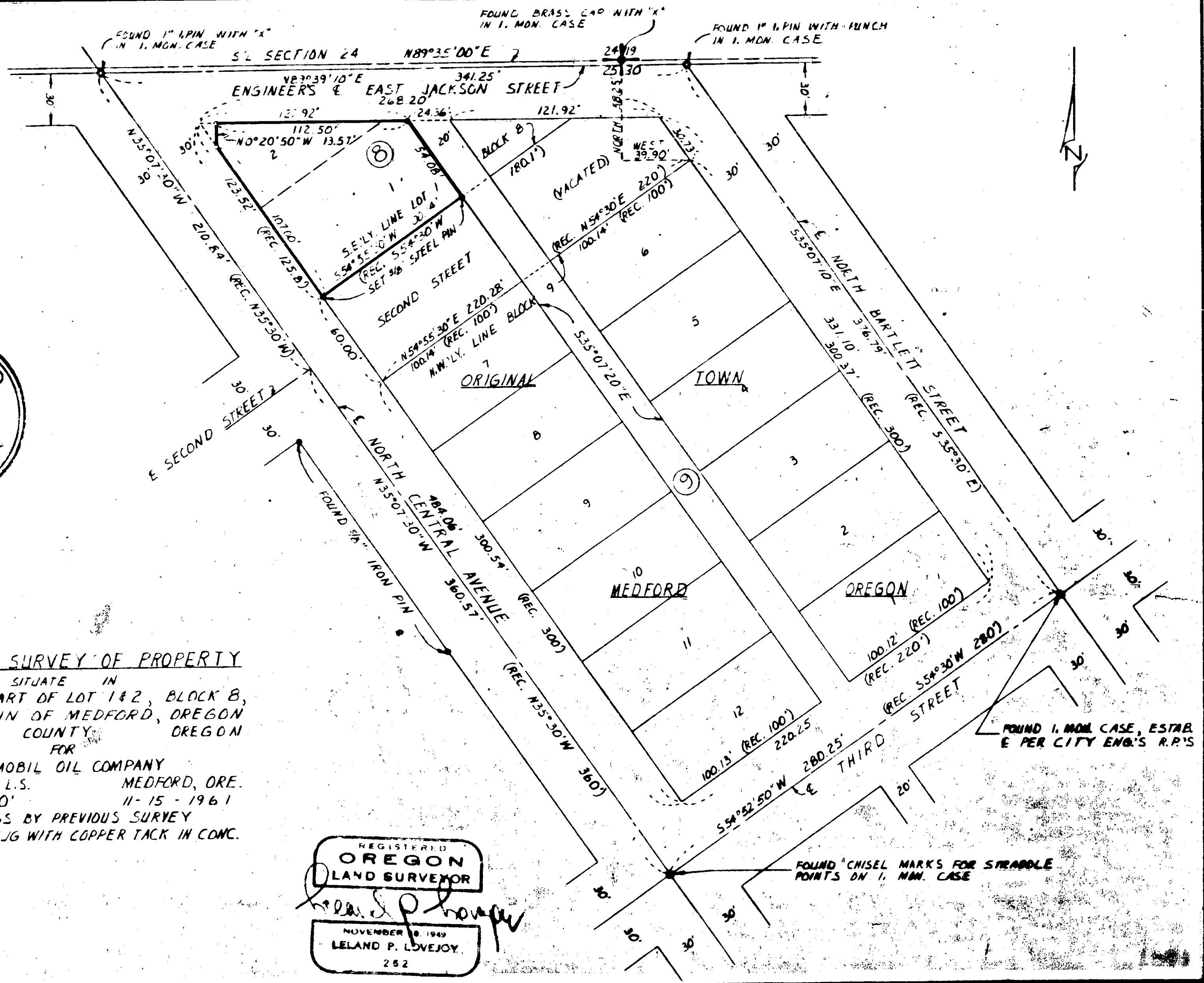

1807

Survey Narrative to Comply with Section 87-3301947 Oregon State Laws

Survey for: Mobil Oil Company  
P. O. Box 6118  
Portland 10, Oregon

Purpose of Survey: To establish property boundaries  
and corners.

Survey Location: Fractional parts of Lots 1 and 2,  
Block 8, Original Town, Medford,  
Oregon.

Survey Procedure: Found survey monuments and other  
survey points, as shown on map, and  
used as basis for survey control.  
I was verbally instructed on August 18,  
1961, by Mr. Vernon Thorpe, Director  
of Public Works for the City of Medford,  
to use the 1" iron pins in the monument  
cases established by the City on East  
Jackson Street intersections with North  
Bartlett Street and North Central Avenue  
for survey control on property south of  
East Jackson Street.  
Set steel 5/8" pins, as shown.

Leland P. Lovejoy  
Registered Land Surveyor  
Work completed November 15, 1961

