

SURVEY FOR:

Fred Thomas
11165 Hwy. 140
Eagle Point, OR. 97524

LOCATION:

S.E. 1/4 of Section 10,
T.34S.,R.1W., W.M.,
Jackson County, Oregon

SURVEY BY:

Kaiser Surveying
19440 Highway 62
Eagle Point, OR. 97524

DATE:

January 19, 2004

LEGEND

- o = Found 5/8" Rebar with Plastic Cap - S.N. 12795
- Δ = Found 5/8" Rebar with Plastic Cap - S.N. 12729
- = Set 5/8" x 30" Rebar with Plastic Cap marked "KAISER RLS 803"
- S.N. = Filed Survey Number County Surveyors Office
- () = Record/S.N. 12795
- (()) = Record/S.N. 12729
- W.C. = Witness Corner

REGISTERED
**PROFESSIONAL
LAND SURVEYOR**

G.D.K.

OREGON
JULY 16, 1967
GARY D. KAISER
No. 803
EXP. 6-30-05

SURVEY NARRATIVE TO COMPLY WITH O.R.S. 209.250

PURPOSE: Monument and describe a boundary established by a Boundary Line Agreement.

PROCEDURE: The boundary between tracts described in Inst. Nos. 92-17454 O.R. and 91-05158 O.R. has been in somewhat of a dispute and Attorney's for the respective property owners have worked out an agreement to establish a new boundary as shown hereon.

BASIS OF BEARINGS
Traverse Points Established
on Filed Survey No. 14381



SCALE: 1" = 50'

ROGUE RIVER

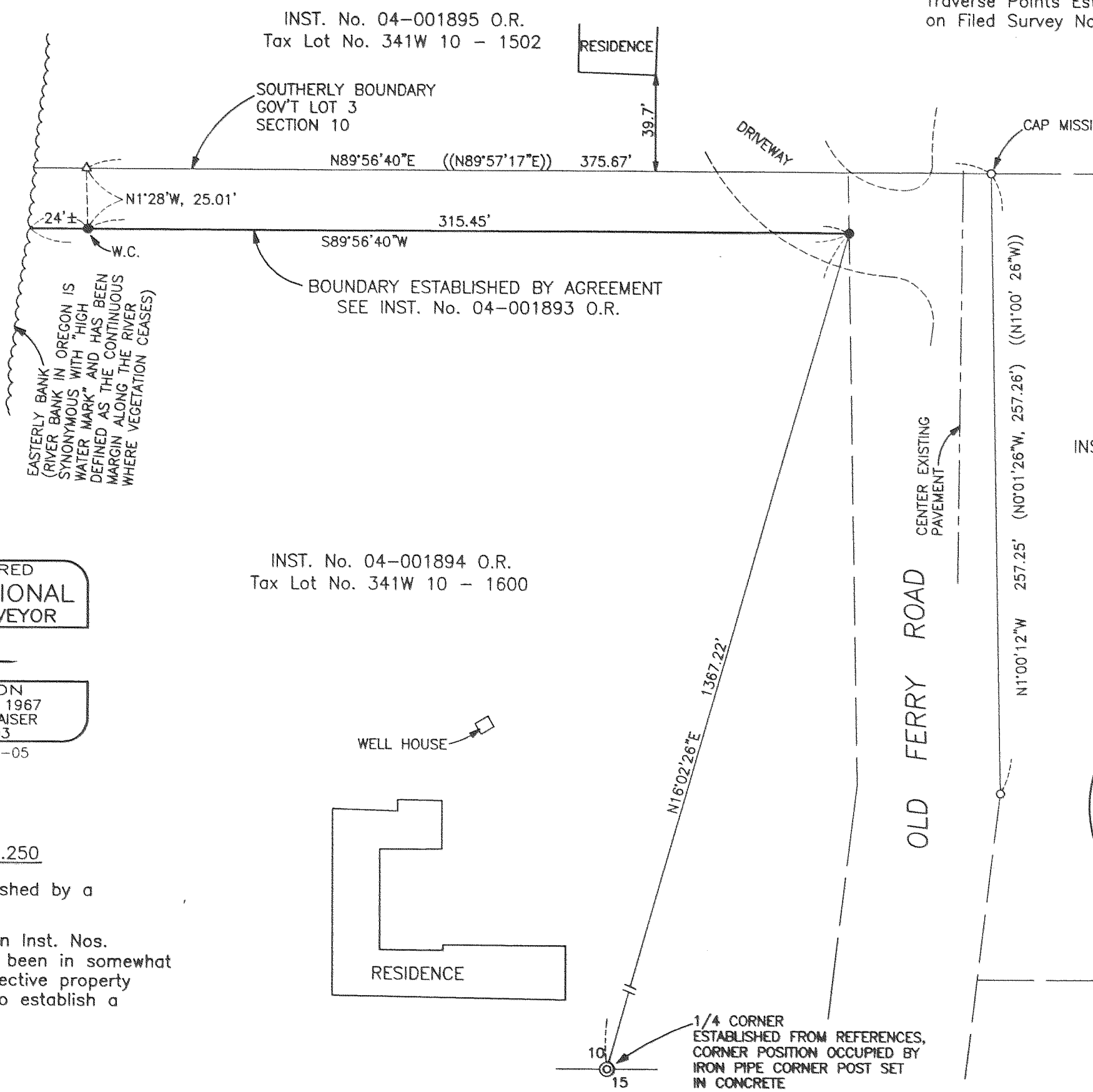

INST. No. 91-05157 O.R.

**** RECEIVED ****
Date 1-21-04 By JK
This survey consists of:
1 sheet(s) Map
0 page(s) Narrative
JACKSON COUNTY
SURVEYOR