

Property Line Adjustment

Approved by the Jackson County Department of Planning and Development (File No. ~~2003-PA~~ SUB 2003-00040 PLA)
By: Sandy Mathewson Date: 11-21-03

SURVEY FOR:
Walter R. McVay
1945 Rogue River Drive
Eagle Point, OR. 97524

SURVEY BY:
Kaiser Surveying
19440 Highway 62
Eagle Point, OR. 97524

LOCATION:
S.W. 1/4 of Section 5,
T.35S.,R.1W., W.M.,
Jackson County, Oregon

DATE:
June 10, 2003

SURVEY NARRATIVE TO COMPLY WITH O.R.S. 209.250

PURPOSE: Property Line Adjustment Survey. Also prepared descriptions of the adjusted Tax Lots and of the small tract being conveyed from Tax Lot 1600 to Tax Lot 1500.

PROCEDURE: See Filed Survey No. 17431 for information on location of boundaries created prior to this adjustment.

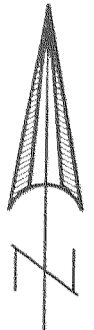

SCALE: 1" = 100'

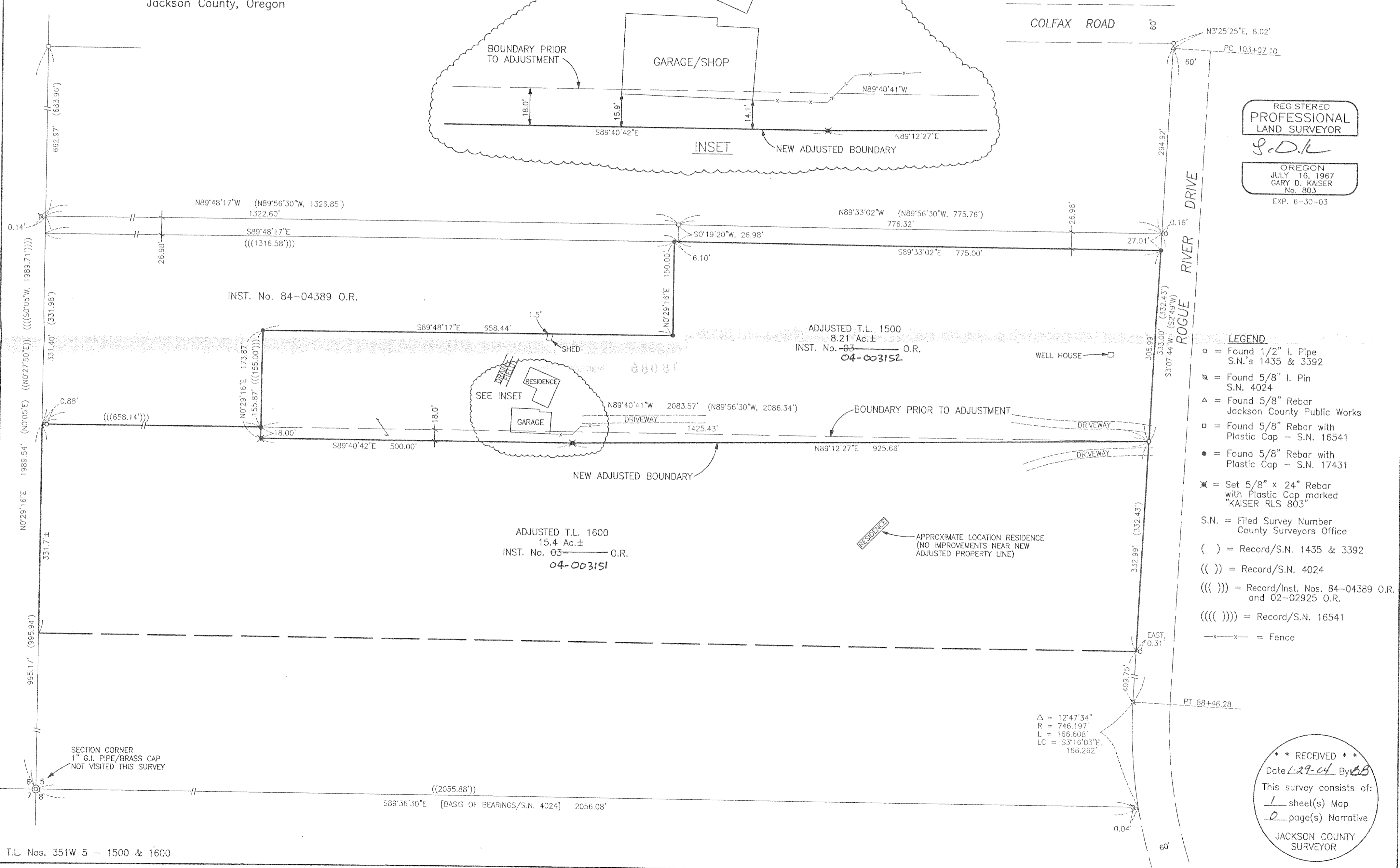
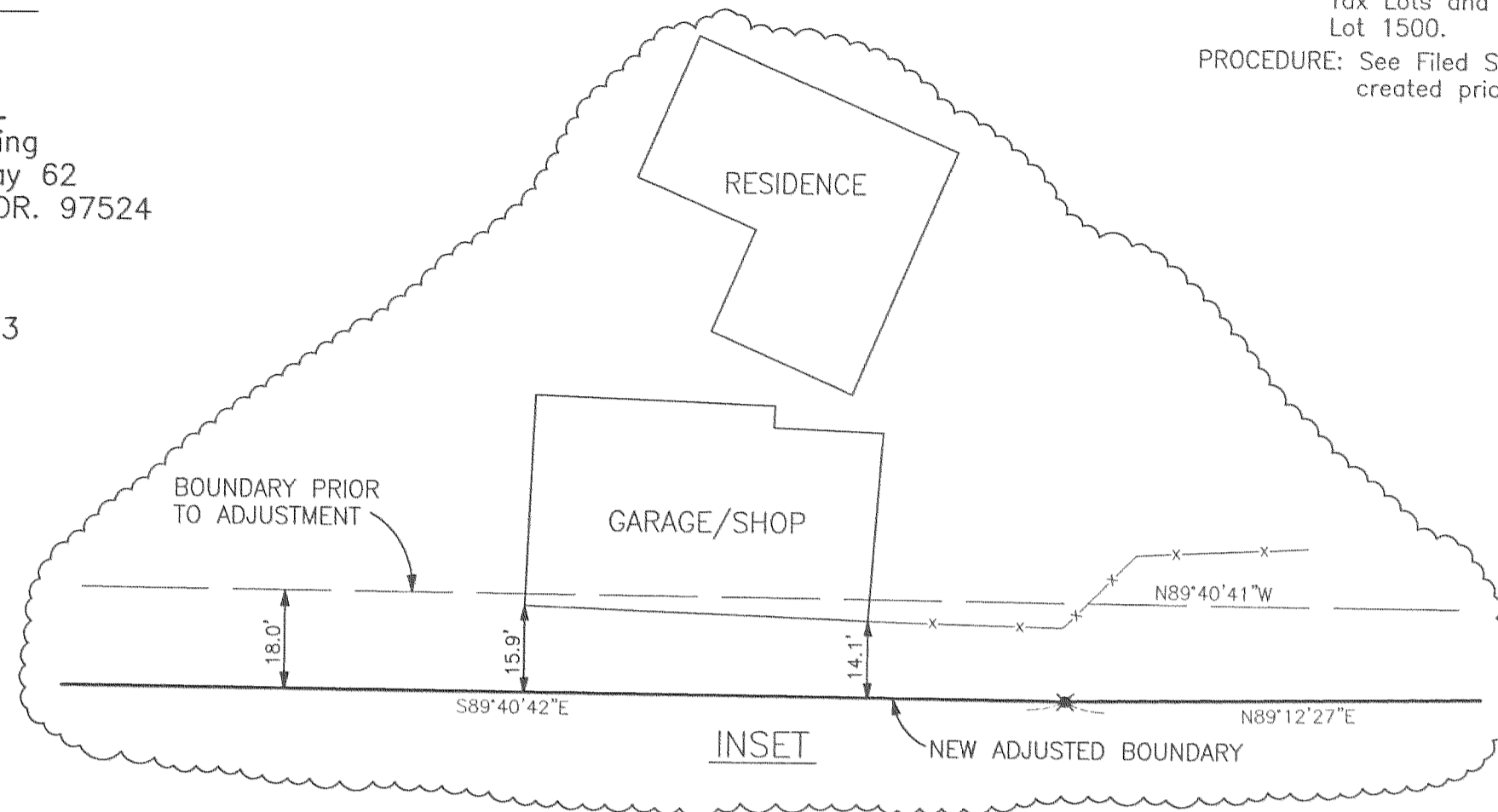

REGISTERED
PROFESSIONAL
LAND SURVEYOR
S.D.K.
OREGON
JULY 16, 1967
GARY D. KAISER
No. 803
EXP. 6-30-03

- LEGEND**
- = Found 1/2" I. Pipe
S.N.'s 1435 & 3392
 - ⊗ = Found 5/8" I. Pin
S.N. 4024
 - △ = Found 5/8" Rebar
Jackson County Public Works
 - = Found 5/8" Rebar with
Plastic Cap - S.N. 16541
 - = Found 5/8" Rebar with
Plastic Cap - S.N. 17431
 - ✕ = Set 5/8" x 24" Rebar
with Plastic Cap marked
"KAISER RLS 803"
 - S.N. = Filed Survey Number
County Surveyors Office
 - () = Record/S.N. 1435 & 3392
 - (()) = Record/S.N. 4024
 - ((()) = Record/Inst. Nos. 84-04389 O.R.
and 02-02925 O.R.
 - (((()) = Record/S.N. 16541
 - x-x- = Fence

** RECEIVED **
Date 1-29-04 By SS
This survey consists of:
1 sheet(s) Map
0 page(s) Narrative
JACKSON COUNTY
SURVEYOR