

# Property Line Adjustment

Approved by the Jackson County Department of Planning and Development (File No. 2003-35-PLA)  
By: *Amata D. Styles* Date: *December 16, 2003*

### SURVEY FOR:

Bill Munroe [T.L. No. 2100]  
and  
David Wilson [T.L. Nos. 2200, 2300 & 300]  
c/o Bill Munroe  
50 Butte Falls Highway  
Eagle Point, OR. 97524

### LOCATION:

S.W. 1/4 of Section 10,  
T.35S., R.1W., W.M.,  
Jackson County, Oregon

### SURVEY BY:

Kaiser Surveying  
19440 Highway 62  
Eagle Point, OR. 97524

### DATE:

April 25, 2003

REGISTERED  
PROFESSIONAL  
LAND SURVEYOR

*GDK*

OREGON  
JULY 16, 1967  
GARY D. KAISER  
No. 803

EXP. 6-30-05



SCALE: 1" = 60'

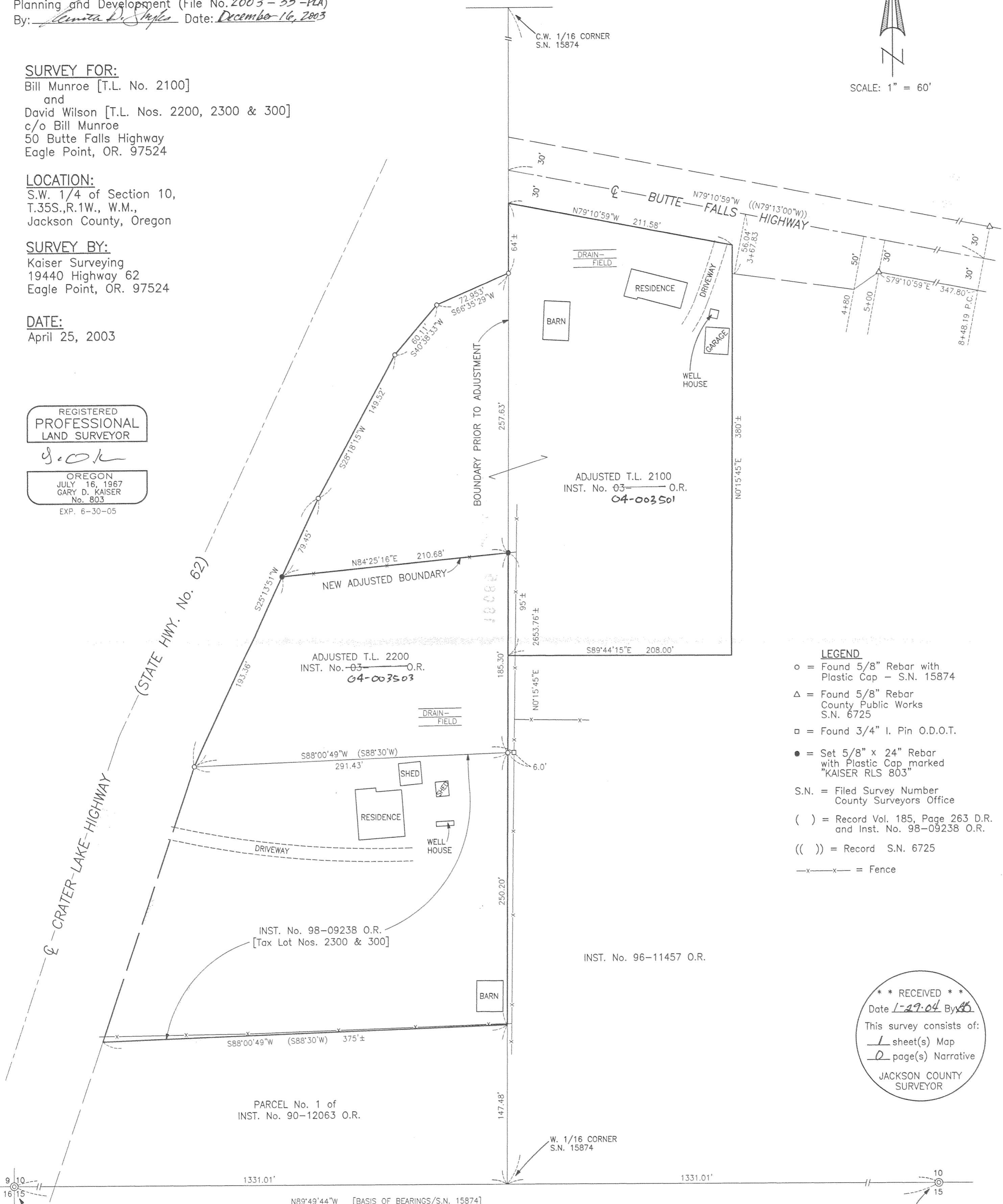

### LEGEND

- = Found 5/8" Rebar with Plastic Cap - S.N. 15874
- △ = Found 5/8" Rebar County Public Works S.N. 6725
- = Found 3/4" I. Pin O.D.O.T.
- = Set 5/8" x 24" Rebar with Plastic Cap marked "KAISER RLS 803"
- S.N. = Filed Survey Number County Surveyors Office
- ( ) = Record Vol. 185, Page 263 D.R. and Inst. No. 98-09238 O.R.
- (( )) = Record S.N. 6725
- x-x- = Fence

\*\*\* RECEIVED \*\*\*  
Date *1-29-04* By *AB*  
This survey consists of:  
1 sheet(s) Map  
0 page(s) Narrative  
JACKSON COUNTY SURVEYOR

### SURVEY NARRATIVE TO COMPLY WITH O.R.S. 209.250

PURPOSE: Property-Line-Adjustment Survey adjusting the common boundary between tracts described in Inst. Nos. 96-27769 O.R. (T.L. 2100) and 99-17130 O.R. (T.L. 2200)

PROCEDURE: Tract described in Inst. No. 99-17130 O.R. stems from tract surveyed on Filed Survey No. 15874. The boundaries of tract described in Inst. No. 96-27769 O.R. were approximately located from information on the document and information on Filed Surveys 6725 and 15874. The New Adjusted Boundary was located per the clients direction.