

**SURVEY FOR:**

Tim Bell  
1445 Obenchain Road  
Eagle Point, OR. 97524

**LOCATION:**

S.E. 1/4 of Section 34,  
T.35S.,R.1E., W.M.,  
Jackson County, Oregon

**SURVEY BY:**

Kaiser Surveying  
19440 Highway 62  
Eagle Point, OR. 97524

**DATE:**

December 22, 2000

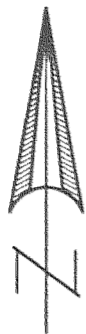

SCALE: 1" = 200'

**BASIS OF BEARINGS**  
Traverse Points set on  
Filed Survey No. 12932

**Property Line Adjustment**

Approved by the Jackson County Department of  
Planning and Development (File No. 2001-01-PLA)

By: *Paul Saggan, Planner* Date: *1-8-04*  
for  
*Sandy Mathewson*

REGISTERED  
**PROFESSIONAL  
LAND SURVEYOR**

*S. O. K.*

OREGON  
JULY 16, 1967  
GARY D. KAISER  
No. 803

EXP. 6-30-05

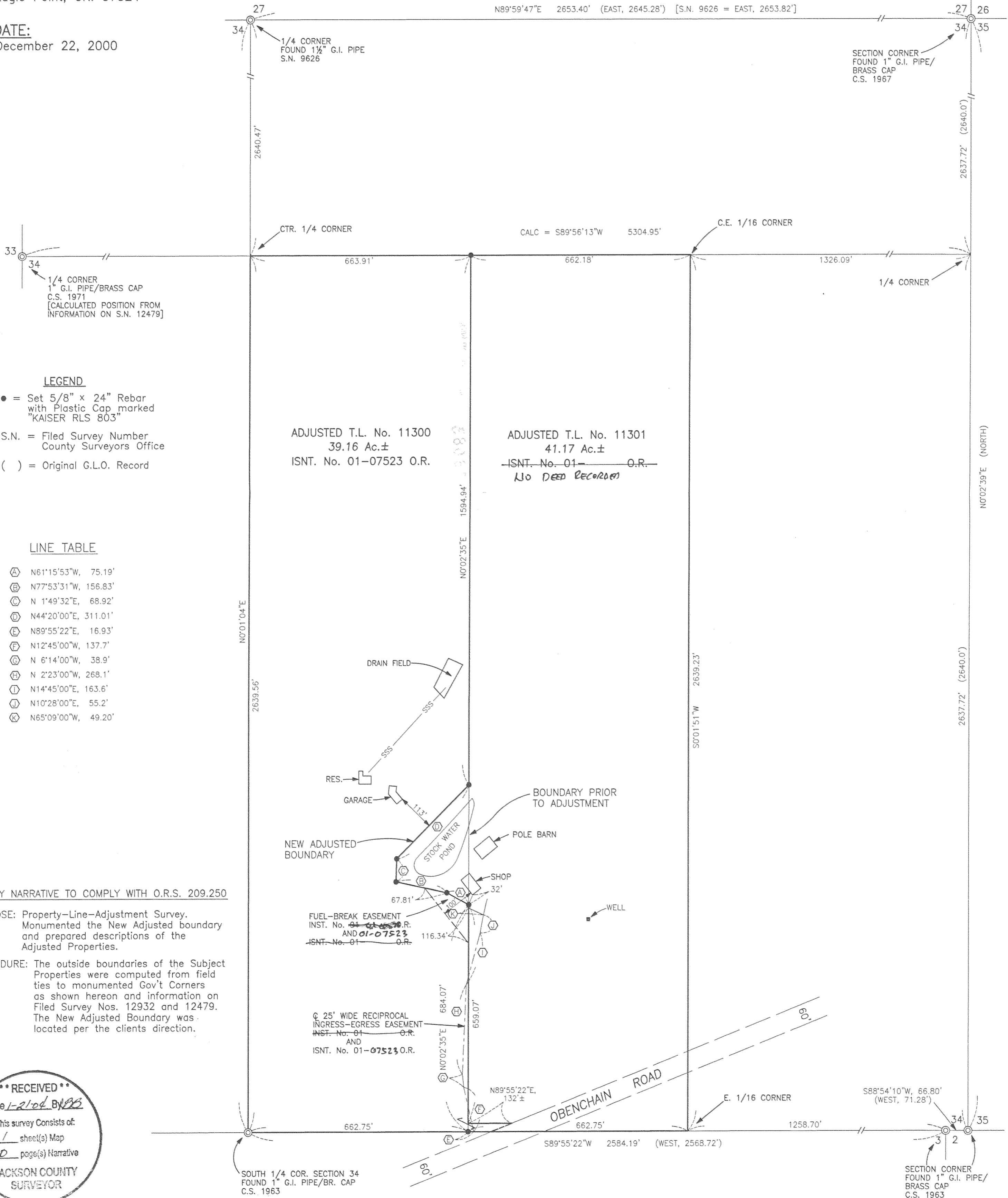

**LEGEND**

- = Set 5/8" x 24" Rebar with Plastic Cap marked "KAISER RLS 803"
- S.N. = Filed Survey Number County Surveyors Office
- ( ) = Original G.L.O. Record

**LINE TABLE**

- Ⓐ N61°15'53"W, 75.19'
- Ⓑ N77°53'31"W, 156.83'
- Ⓒ N 1°49'32"E, 68.92'
- Ⓓ N44°20'00"E, 311.01'
- Ⓔ N89°55'22"E, 16.93'
- Ⓕ N12°45'00"W, 137.7'
- Ⓖ N 6°14'00"W, 38.9'
- Ⓗ N 2°23'00"W, 268.1'
- Ⓙ N14°45'00"E, 163.6'
- Ⓚ N10°28'00"E, 55.2'
- Ⓛ N65°09'00"W, 49.20'

**SURVEY NARRATIVE TO COMPLY WITH O.R.S. 209.250**

**PURPOSE:** Property-Line-Adjustment Survey. Monumented the New Adjusted boundary and prepared descriptions of the Adjusted Properties.

**PROCEDURE:** The outside boundaries of the Subject Properties were computed from field ties to monumented Gov't Corners as shown hereon and information on Filed Survey Nos. 12932 and 12479. The New Adjusted Boundary was located per the clients direction.

