

NARRATIVE DECKER

SURVEY No. 18081

SURVEY NARRATIVE TO COMPLY WITH PARAGRAPH 209.25 O.R.S.

SURVEY FOR: RON DECKER  
4264 BEAGLE ROAD  
WHITE CITY, OR. 97503

LOCATION: T35S, R2W, SECTION 12 W.M.  
JACKSON CO. OR.

PROCEDURE: UTILIZING THE MONUMENTS FOUND PER FILED SURVEYS #8243, #3089, I SURVEYED  
AND SET THE PROPERTY CORNERS AS REQUESTED BY THE CLIENT. RECORD BEARINGS  
WERE HELD FOR THE CONTROL OF THE SURVEY.

PURPOSE: TO ESTABLISH THE PROPERTY CORNERS AS REQUESTED BY THE CLIENT

SURVEY BY: LLOYD R SMITH  
7050 HWY 140  
EAGLE POINT, OR. 97524

BASIS OF BEARING , FILED SURVEY #8243

REGISTERED  
PROFESSIONAL  
LAND SURVEYOR

*Lloyd R Smith*

OREGON  
JULY 16, 1997  
LLOYD R. SMITH  
2911

*Exp 6/30/04*

**\*\* RECEIVED \*\***  
Date 1-27-04 By BBO  
This survey consists of:  
1 sheet(s) Map  
1 page(s) Narrative  
JACKSON COUNTY  
SURVEYOR

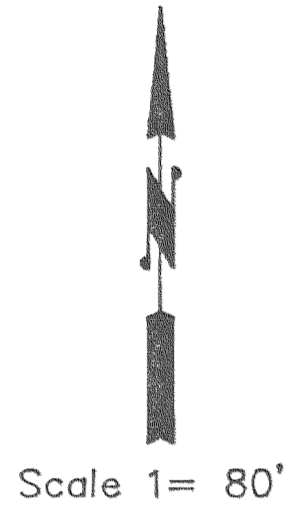

Map of Survey  
for  
RON DECKER  
Located in  
T35S R2W SE 1/4 Section 12 W.M.  
Jackson County, Oregon

Survey by: LR SMITH      Date January, 2004  
7050 Hwy 140  
Eagle Point, Or.97524

- = Set 5/8x24" Pin/Cap #2011
  - △ = 5/8" Pin Flush; or as noted
- Basis of Bearing Filed Survey #8243

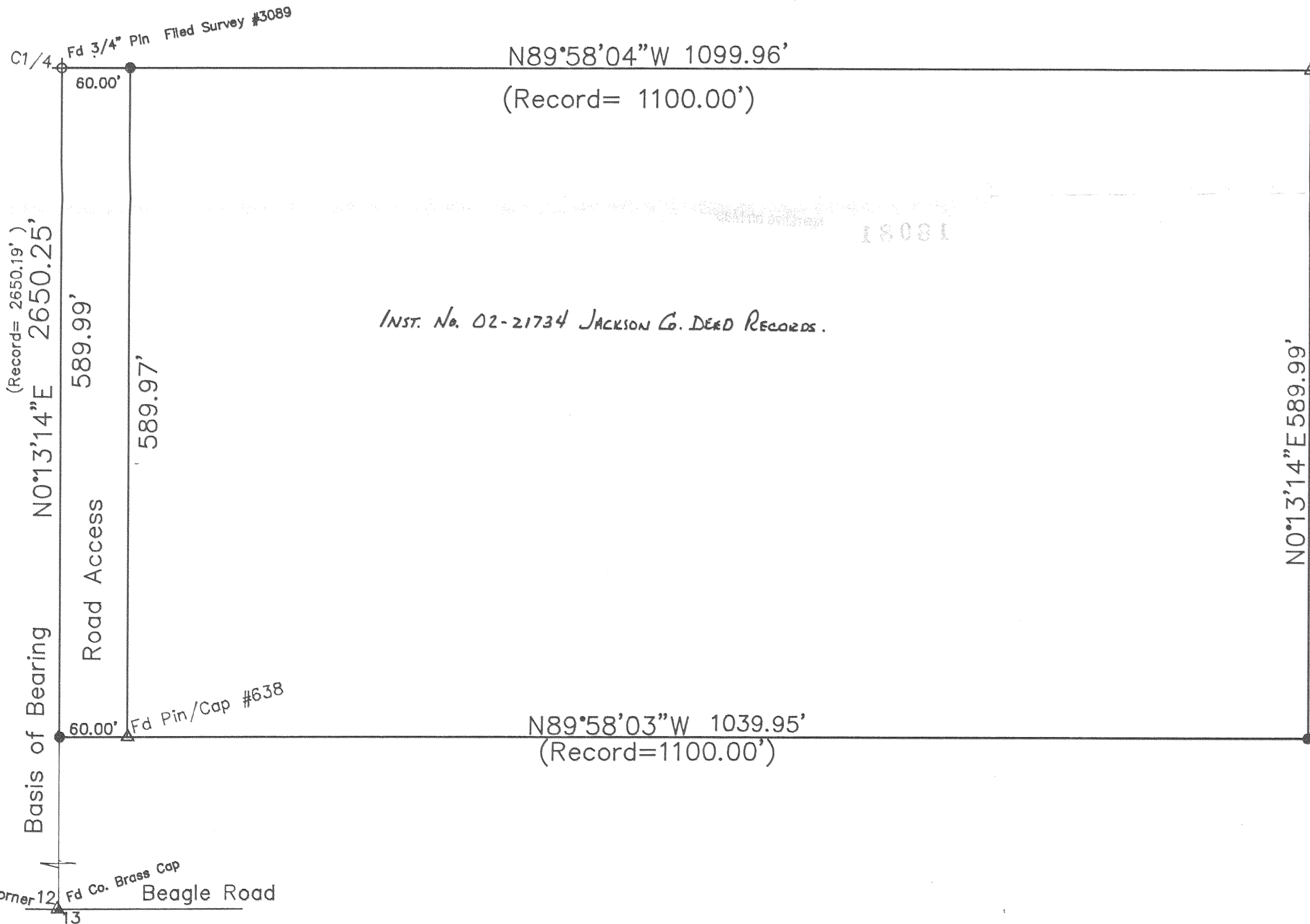

INST. No. 02-21734 JACKSON Co. DEED RECORDS.

18081

REGISTERED  
PROFESSIONAL  
LAND SURVEYOR  
*Lloyd R. Smith*  
OREGON  
JAN 16, 1997  
LLOYD R. SMITH  
1971  
Exp 6/30/04

•• RECEIVED ••  
Date 1-27-04 By *LR*  
This survey consists of:  
/ sheet(s) Map  
/ page(s) Narrative  
JACKSON COUNTY  
SURVEYOR