

S.E. COR. D.L.C. NO. 39
T. 37S., R. 1W., W.M.
(FOUND)

MORROW ROAD

EAST 2922'

NORTH 579.70'

D.L.C. NO. 40

166.00'

(REC. SOUTH)

N0°04'20"W

FOUND B.C. IN CON. CEM.,
INITIAL POINT AND N.W.
COR. BROOKHURST VILLA

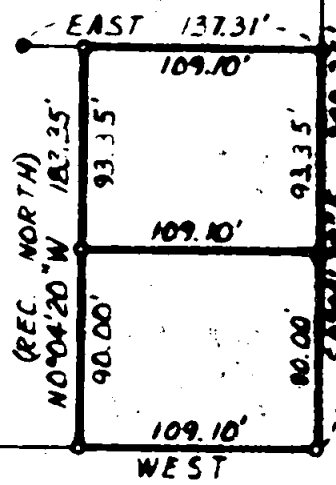

CORONA AVE

58°00'20\"/>

349.35'

E JOHNSON ST.

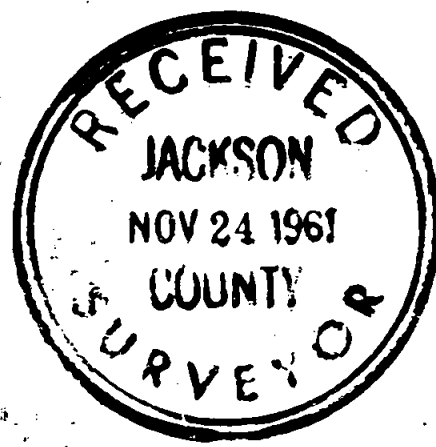

REGISTERED
OREGON
LAND SURVEYOR

Leland P. Lovejoy
NOVEMBER 18, 1949
LELAND P. LOVEJOY
262

BOUNDARY SURVEY OF PROPERTY

SITUATE IN
D.L.C. NO. 40, T. 37S., R. 1W., W.M.
JACKSON COUNTY OREGON
FOR
O.L. BELL
L.P. LOVEJOY - L.S. MEDFORD, ORE.

SCALE: 1" = 100' N-16-1961
BEARINGS BY PREVIOUS SURVEY
• = SET 3/8" STEEL PIN
◦ = FOUND 3/8" STEEL PIN

Survey Narrative to Comply with Section 87-330

1947 Oregon State Laws

Survey for: Mr. O. L. Bell
815 Cedar
Medford, Oregon

Purpose of Survey: To establish property corners.

Survey Location: D. L. C. 40, T. 37 S., R. 1 W.,
W. M., Jackson County, Oregon.

Survey Procedure: Found D. L. C. corner and other
survey points, as shown on map,
and used as basis for survey control.
Set 5/8" steel pins as shown on map.

Leland P. Lovejoy
Registered Land Surveyor
Work completed November 10, 1961



Leland P. Lovejoy

