

MAP OF SURVEY

NARRATIVE TO COMPLY WITH O.R.S. 209.250

Purpose: Pursuant to Clients instructions, perform a field survey, recover existing monuments, depict existing fence lines, and prepare a Map of Survey.

Procedure: Utilizing a Nikon DTM-520 Total Station, TSCE Data Collector with Trimble software, and a Trimble 5700 GPS receiver, with a TSCE Data Collector, all found monuments, as depicted hereon, were tied in a closed loop traverse.

Based on said traverse and ties, Surveys Numbered 1243 and 1619, as filed in the Jackson County Surveyor's office, Document Number 67-01323 of the Official Records of Jackson County, Oregon, the resultant boundaries were computed as depicted hereon.

Located within the Southwest One-quarter of Section 34 and the Southeast One-quarter of Section 33, Township 35 South, Range 1 West, of the Willamette Meridian, Jackson County, Oregon.

PREPARED FOR:

Tom Sisul
P.O. Box 701
Gladstone, Oregon
97027

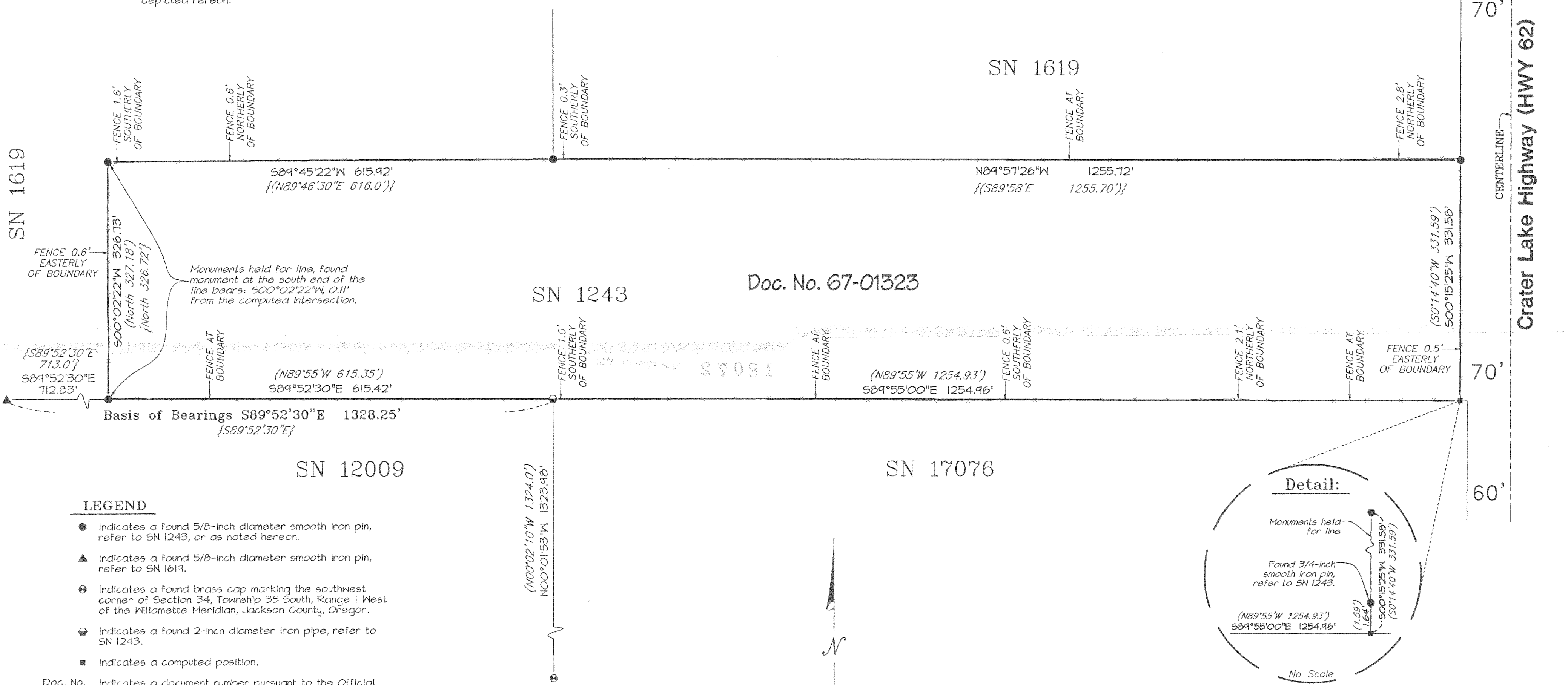

Doc. No. 67-01323

LEGEND

- Indicates a found 5/8-inch diameter smooth iron pin, refer to SN 1243, or as noted hereon.
- ▲ Indicates a found 5/8-inch diameter smooth iron pin, refer to SN 1619.
- ⊙ Indicates a found brass cap marking the southwest corner of Section 34, Township 35 South, Range 1 West of the Willamette Meridian, Jackson County, Oregon.
- ⊖ Indicates a found 2-inch diameter iron pipe, refer to SN 1243.
- Indicates a computed position.

Doc. No. Indicates a document number pursuant to the Official Records of Jackson County, Oregon.

() Indicates Record information, as per SN 1243.

{ } Indicates Record information, as per SN 1619.

SN Indicates a survey filed by number in the office of the Jackson County Surveyor.

-x- Indicates an existing fence line.

**** RECEIVED ****
 DATE 1-21-04 BY RSB
 This survey consists of:
1 sheet(s) Map
0 page(s) Narrative
JACKSON COUNTY SURVEYOR

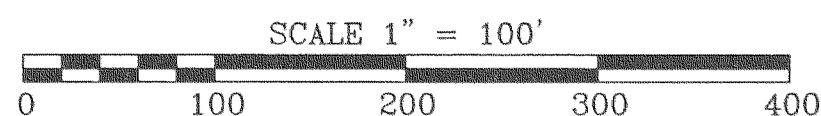

REGISTERED PROFESSIONAL LAND SURVEYOR

Robert V. Neathamer

OREGON
 JULY 19, 1994
ROBERT V. NEATHAMER
 2675

Renewal Date 12/31/04

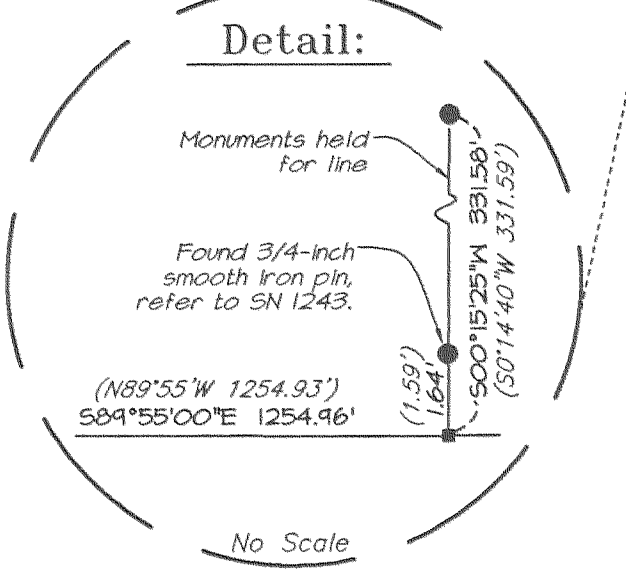

BASIS OF BEARINGS:

Survey Number 1619, as filed in the office of the Jackson County Surveyor, bearings applied between found monuments as depicted hereon,

PREPARED BY: Neathamer Surveying, Inc.
 100 East Main St., Suite N
 P.O. Box 1584
 Medford, Oregon 97501-0120
 Phone (541) 732-2869
 FAX (541) 732-1382

PROJECT NUMBER: 03071 DATE: January 21, 2004