

SURVEY FOR:

McIntyre Construction
P.O. Box 2523
Eugene, OR 97402

SURVEY BY:

L.J. Friar & Associates, P.C.
Consulting Land Surveyors
816 West Eighth Street
Medford, Oregon 97501
Phone: (541) 772-2782
Email: ljfriar@charter.net

MAP OF SURVEY
In Parcels 1 & 2 of Partition Plat No. P-57-2002 &
located in the S.E. 1/4 of Sec. 29, T.37S., R.2W., W.M.
City of Jacksonville Jackson County, Oregon

SURVEY NARRATIVE TO COMPLY WITH O.R.S. 209.250

PURPOSE: TO RE-ESTABLISH PROPERTY PINS THAT WERE DESTROYED BY CONSTRUCTION OF IMPROVEMENTS ON THE PROPERTY.

PROCEDURE: FROM CONTROL ESTABLISHED BY THIS OFFICE DURING FS17478, RESET PINS THAT WERE DESTROYED AS SHOWN HEREON.

LEGEND

- ⊙ = FD. 2.5" BRASS CAPPED MONUMENT PER COUNTY SURVEYOR RE-ESTAB'S.
- ⊙ = FD. 2" BRASS DISC PER FS 11457 "DAISY CREEK SUBDIVISION" OR AS NOTED.
- = FD. 5/8" IRON PIN W/ PLASTIC CAP MKD HOFER RLS1993 PER FS11457.
- = FD. 5/8" IRON PIN W/ PLASTIC CAP MKD FARBER PLS2189 PER FS16336.
- = FD. 5/8" IRON PIN W/ PLASTIC CAP MKD. L.J. FRIAR & ASSOC. PER FS17478.
- ∅ = SET 5/8" X 30" IRON PIN W/ PLASTIC CAP MKD. L.J. FRIAR & ASSOC.
- () = RECORD DATA PER FS11457 "DAISY CREEK SUBD. PH.1"
- WC = WITNESS CORNER.
- DR = DEED RECORD.
- FS = FILED SURVEY #.
- JCDR = JACKSON COUNTY DEED RECORDS.
- ORJCO = OFFICIAL RECORDS OF JACKSON COUNTY, OREGON.
- RAE = RECIPROCAL ACCESS EASEMENT PER PP# P-57-2002.
- PUE = PUBLIC UTILITY EASEMENT PER PP# P-57-2002.
- PP# = PARTITION PLAT NO.

BASIS OF BEARINGS: FS11457 "DAISY CREEK SUBD PH.1." AS SHOWN HEREON.

DATE: DECEMBER 6, 2003 UNIT OF MEASUREMENT: FEET SCALE: 1" = 30'

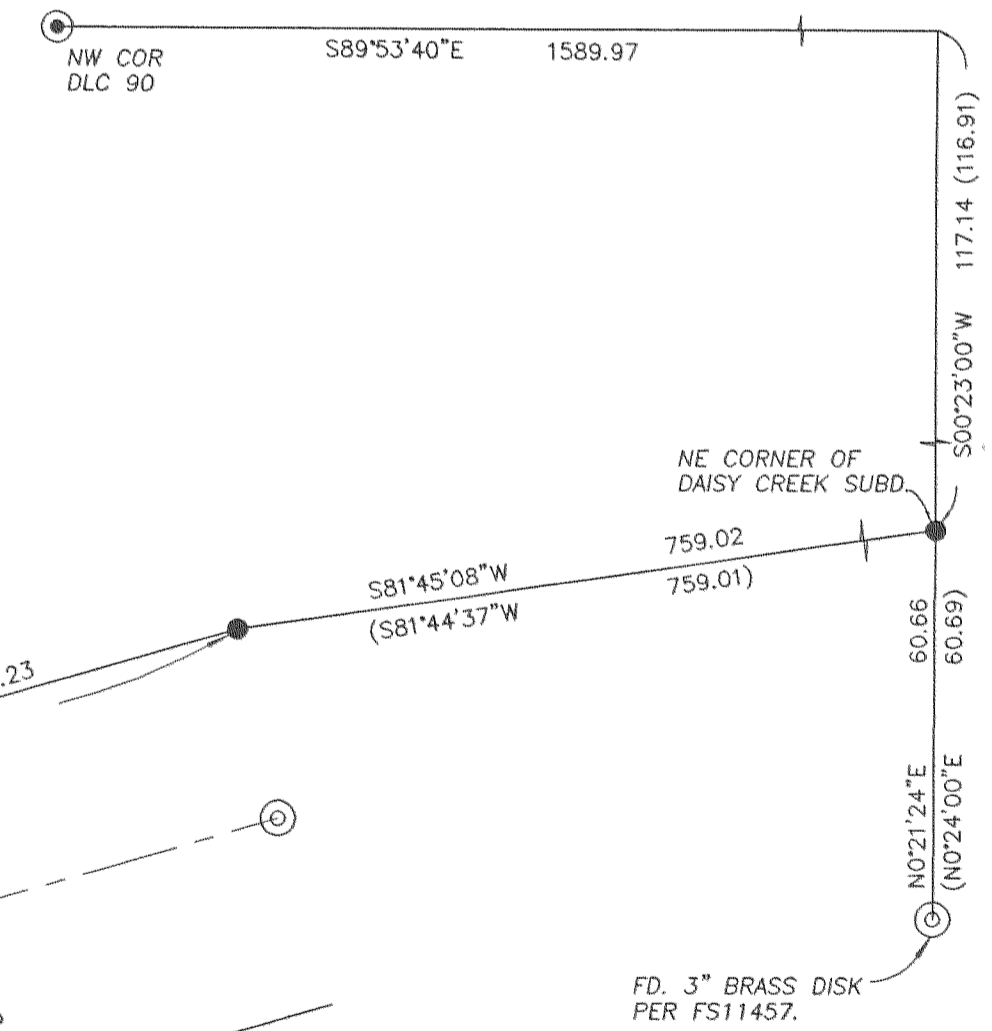
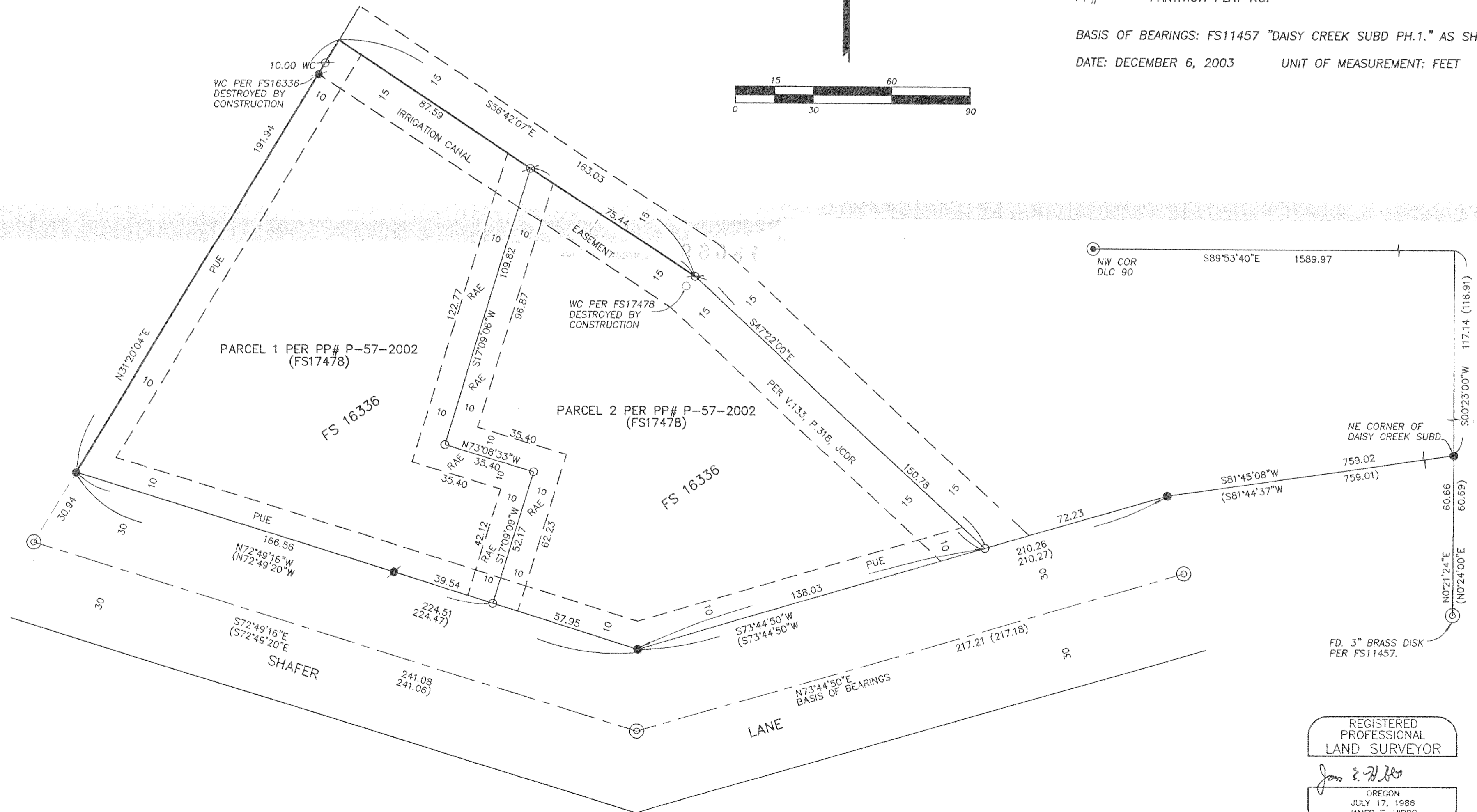
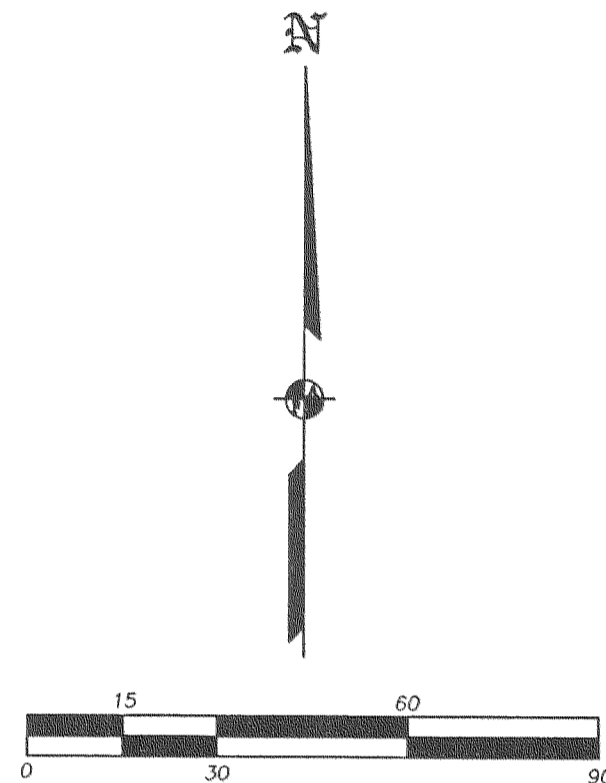

REGISTERED PROFESSIONAL LAND SURVEYOR
James E. Hibbs
OREGON
JULY 17, 1986
JAMES E. HIBBS
2234
RENEWAL DATE 6-30-05

*** RECEIVED ***
DATE 1-20-04 BY BB
This survey consists of:
1 sheet(s) Map
0 page(s) Narrative
JACKSON COUNTY SURVEYOR