

**APPROVAL**

JACKSON COUNTY PLANNING DEPARTMENT  
FILE NO. 2003-09-PLA

11/14/03  
DATE

**MAP OF SURVEY  
FOR  
JUDY HOGUE  
1987 Westwood Drive  
Medford, Or. 97501**

LOCATED IN THE S.E. 1/4 SEC. 35,  
T.37 S., R.2W., W.M.,  
JACKSON COUNTY, OREGON



SURVEY NARRATIVE TO COMPLY WITH PARAGRAPH 209.250  
OREGON REVISED STATUTES

PURPOSE: TO SURVEY A PROPERTY LINE ADJUSTMENT AS  
APPROVED BY THE JACKSON COUNTY PLANNING  
DEPARTMENT (FILE NO. 2003-09-PLA)

PROCEDURE: THE PROPERTIES WHICH ARE AFFECTED BY  
THIS PROPERTY LINE ADJUSTMENT ARE DESCRIBED IN  
INSTRUMENTS NO. 99-34129 & 93-10199, OFFICIAL  
RECORDS, JACKSON COUNTY AND BOTH PROPERTIES HAVE  
BEEN PREVIOUSLY SURVEYED PER FILED SURVEY'S NO.  
1317 & 7961. MONUMENTS FROM THOSE SURVEYS WERE  
RECOVERED AND VERIFIED FOR CORRECT POSITION. THE  
LOCATION OF THE ADJUSTED PROPERTY LINE WAS COMPUTED  
ACCORDING TO CLIENTS DIRECTION AND MONUMENTS WERE  
SET AS SHOWN.

(EQUIPMENT USED - LEICA TCA 1800 TOTAL STATION)

HOFFBUHR & ASSOCIATES, INC.  
3155 ALAMEDA STREET, SUITE 201  
MEDFORD, OREGON 97504  
(541)779-4641

BY: DARRELL L. HUCK PLS No. 2023  
SCALE: 1 inch = 50' November 4, 2003  
BASIS OF BEARING: Survey No. 7961

- = Set 5/8"x24" iron reinforcing pin with plastic cap stamped "D. Huck LS 2023".
- = Found 5/8" Iron pin per S/N 7961 unless noted otherwise
- ⊙ = Found brass cap monument as noted
- ⊗ = Found 5/8" Iron rebar w/ alum cap marked L.S. 1913
- Plat Rec. = Record per Orchard Meadows Subd.

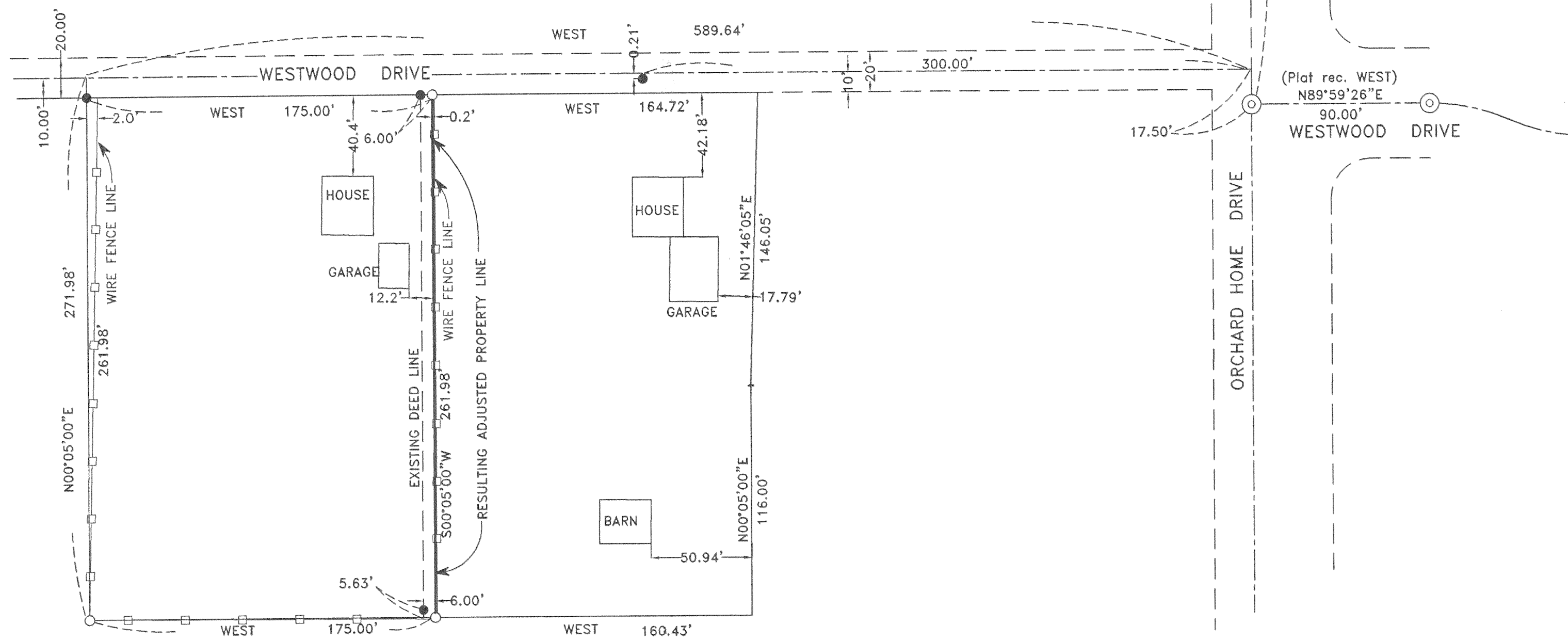

**RECEIVED**  
Date 1-15-04 By *AB*  
This survey consists of:  
1 sheet(s) Map  
0 page(s) Narrative  
JACKSON COUNTY  
SURVEYOR

REGISTERED  
PROFESSIONAL  
LAND SURVEYOR

*Darrell L. Huck*  
OREGON  
FEBRUARY 4, 1983  
DARRELL L. HUCK  
2023  
Expires 6/30/2005