

MAP OF SURVEY

Of Lot 4, Block 1 of BELMONT PARK ADDITION
 Located in the N.E. 1/4 of Sec. 36, T.37S., R.2W., W.M.,
 City of Medford Jackson County, Oregon

SURVEY NARRATIVE TO COMPLY WITH O.R.S. 209.250

PURPOSE: TO SURVEY AND MONUMENT THE CORNERS OF LOT 4, BLOCK 1 OF BELMONT PARK ADDITION.

PROCEDURE: FROM CONTROL & MONUMENTATION ESTABLISHED BY THIS OFFICE DURING FS16481 & 16752 SET PINS AS SHOWN HEREON AT THE PROPORTIONED LOT CORNER POSITIONS. THOSE MONUMENTS FOUND AS WELL AS THOSE SET ARE AS SHOWN HEREON.

LEGEND:

- = FD. CITY OF MEDFORD BRASS DISK IN MON. WELL OR AS NOTED.
- = FD. 3/4" IRON PIPE PER BELMONT PARK ADDITION.
- = FD. 5/8" IRON PIN W/ PLASTIC CAP MKD. L.J. FRIAR & ASSOC. PER FS16481.
- = SET 5/8" X 24" IRON PIN W/ PLASTIC CAP MKD. L.J. FRIAR & ASSOC.

ORJCO = OFFICIAL RECORDS OF JACKSON COUNTY, OREGON.
 FS = FILED SURVEY #
 () = RECORD DATA PER BELMONT PARK ADDITION.
 WC = WITNESS CORNER.

SURVEY FOR:

TIMOTHY SMITH
 275 MYER CREEK ROAD
 ASHLAND, OR 97520

SURVEY BY:

L.J. FRIAR & ASSOCIATES, P.C.
 CONSULTING LAND SURVEYORS
 816 WEST EIGHTH STREET
 MEDFORD, OR 97501
 PHONE: (541) 772-2782
 EMAIL: LJFRIAR@CHARTER.NET

BASIS OF BEARINGS: CENTERLINE OF KING STREET FS13377 AS SHOWN HEREON.
 DATE: NOVEMBER 22, 2003 UNIT OF MEASUREMENT: FEET SCALE: 1"= 20'

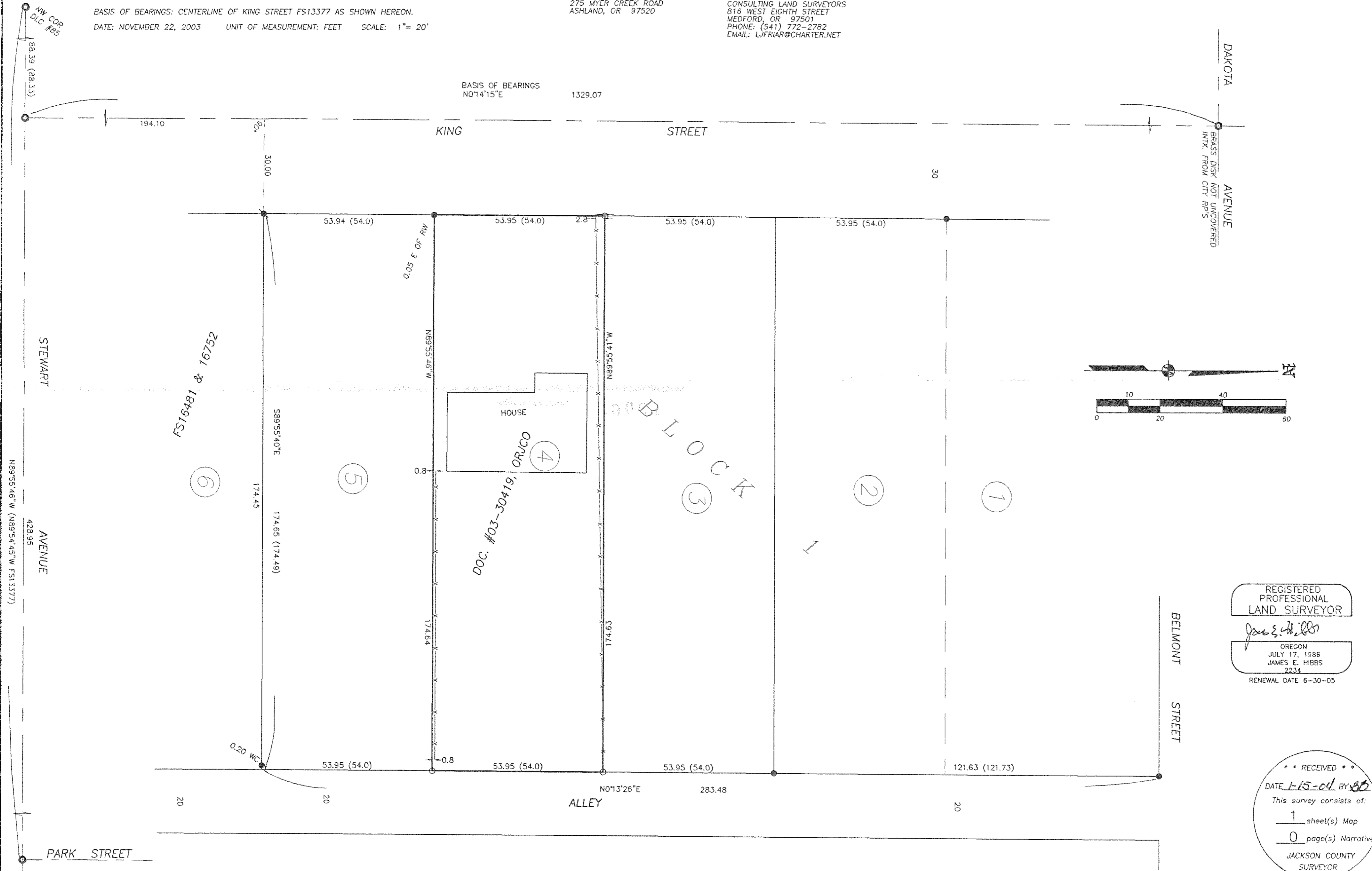

REGISTERED
 PROFESSIONAL
 LAND SURVEYOR

James E. Hibbs
 OREGON
 JULY 17, 1986
 JAMES E. HIBBS
 2234
 RENEWAL DATE 6-30-05

RECEIVED
 DATE 1-15-04 BY *JB*
 This survey consists of:
 1 sheet(s) Map
 0 page(s) Narrative
 JACKSON COUNTY
 SURVEYOR