

MAP OF SURVEY FOR LEASE BOUNDARY

LOCATED IN:
 SOUTHWEST 1/4 of
 SEC. 7, T37S, R1W, W.M.
 CITY OF MEDFORD
 JACKSON COUNTY, OREGON

FOR
 ROGUE VALLEY INTERNATIONAL - MEDFORD
 attn: BERN CASE
 3650 Biddle Road, #13
 MEDFORD, OR 97504
 January 6, 2004

Legend

- ⊗ = Set 5/8"x24" iron rebar w/orange plastic cap stamped "HARDEY ENG. & ASSOC."
- = Found 2 1/2" brass disc in monument well per Survey No. 16145.
- R1 = Survey No. 16145
- O.R. = Official Records, Jackson County, OR

Narrative

PURPOSE: To survey and monument a lease boundary within TL 400.

PROCEDURE: Found record survey monuments per Survey No. 16145 as shown hereon and monumented the new lease line as directed by client.

BASIS OF BEARINGS: Survey No. 16145

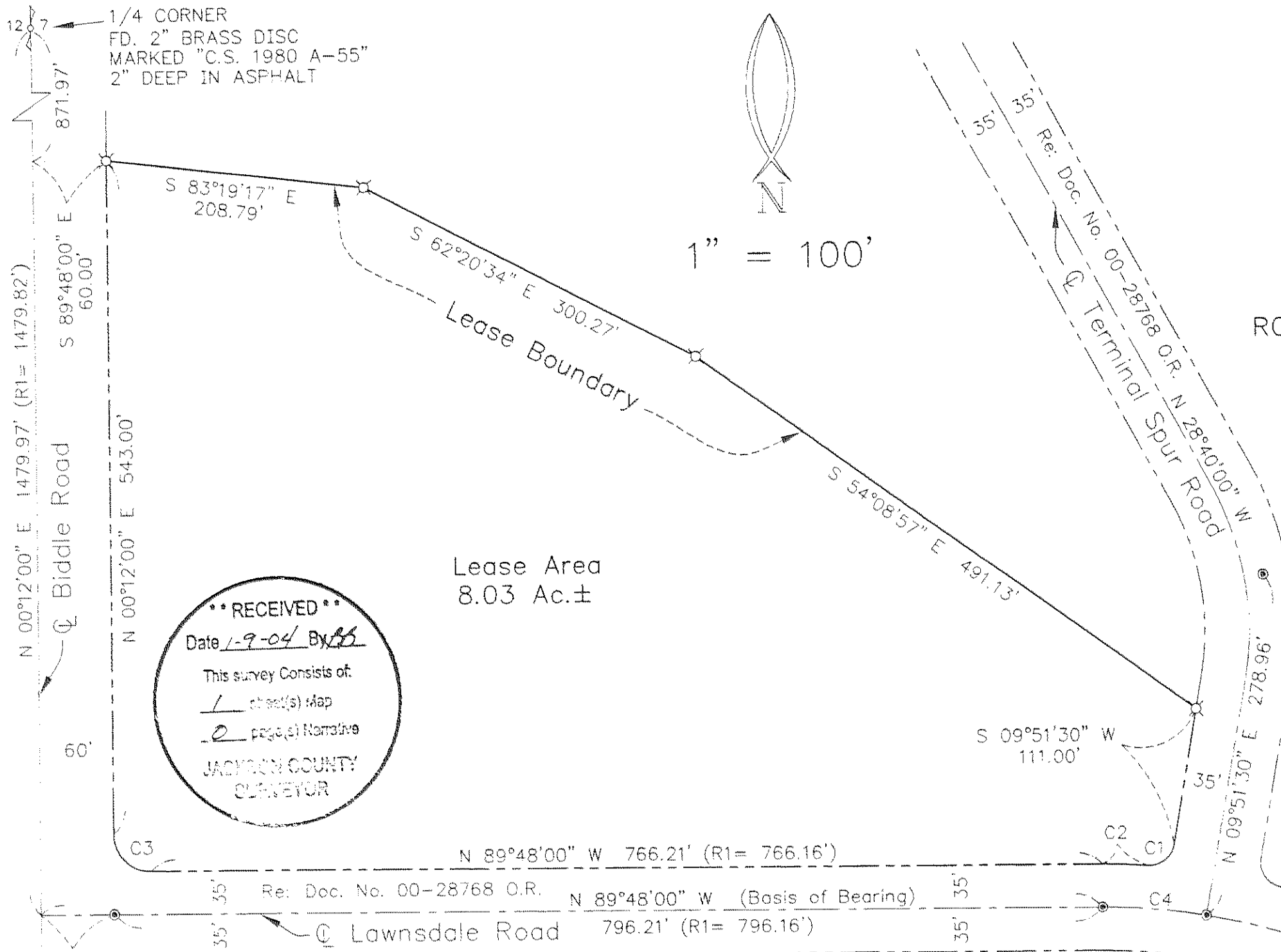

**** RECEIVED ****
 Date 1-9-04 By BB
 This survey Consists of:
1 sheet(s) Map
2 page(s) Narrative
 JACKSON COUNTY
 SURVEYOR

CURVE TABLE					
CURVE	DELTA	RADIUS	LENGTH	CHORD DIRECTION	CHORD
C1	84°18'46"	20.00'	29.43'	S52°00'53"W	26.85'
C2	03°58'16"	535.00'	37.08'	N87°48'52"W	37.07'
C3	90°00'00"	30.00'	47.12'	N44°48'00"W	42.43'
C4	09°39'30"	500.00'	84.28'	N84°58'15"W	84.19'

REGISTERED
 PROFESSIONAL
 LAND SURVEYOR

Richard A. Bath

OREGON
 JULY 30, 1976
 RICHARD L. BATH
 No. 1069

RENEWS 12/31/05

Hardey Engineering & Associates, Inc.

HEA

ENGINEERING INTEGRITY

P.O. BOX 1625
 MEDFORD, OREGON 97501-0063
 VOICE: 541-772-6880
 FAX: 541-772-9573
 EMAIL: info@hea-inc.com