

CURVE TABLE

NUM	DELTA	ARC	RADIUS	BEARING	DISTANCE	REC. BEARING
C1	15°31'01"	213.97'	790.00'	N23°41'54"E	213.31'	N23°43'44"E
C2	42°50'03"	244.17'	326.61'	N5°28'39"W	238.52'	N5°26'49"W
C3	49°45'05"	126.78'	146.01'	N2°01'08"W	122.84'	N1°59'17"W
C4	46°08'44"	96.26'	119.52'	N45°55'47"E	93.68'	N45°57'37"W
C5	31°15'19"	144.26'	264.45'	N53°22'30"E	142.48'	N53°24'20"E

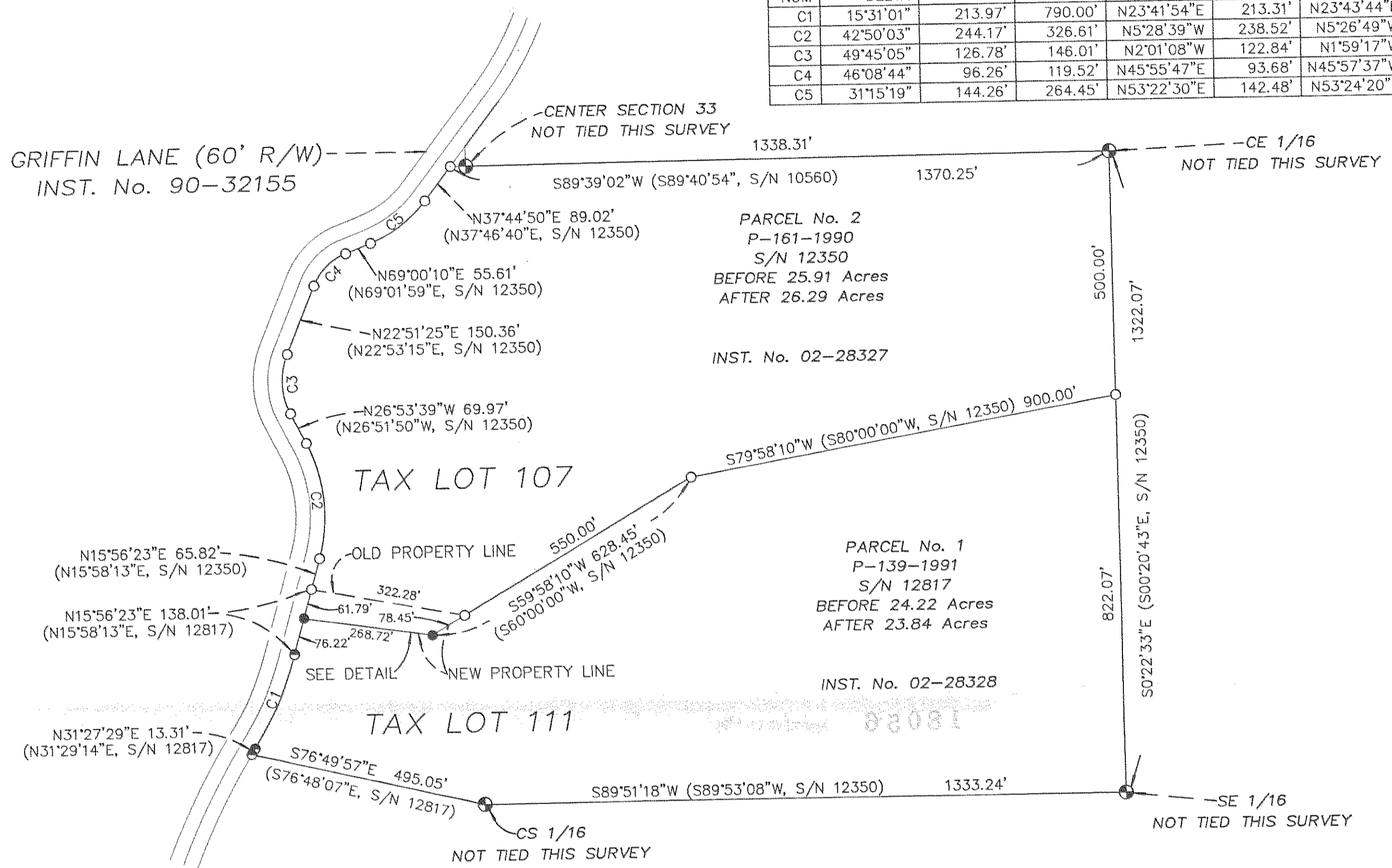

MAP OF SURVEY
PROPERTY LINE ADJUSTMENT

located in
NORTHWEST ONE-QUARTER OF SECTION 36,
TOWNSHIP 38 SOUTH, RANGE 2 WEST,
WILLAMETTE MERIDIAN, JACKSON COUNTY, OREGON

for
TOM SHERWOOD
PO BOX 1810
JACKSONVILLE, OREGON 97530

and
STERLING MINE PROPERTIES
c/o Larry Preston, CPA
823 WEST 8th STREET
MEDFORD, OREGON 97501

LEGEND

- = FOUND 5/8" IRON PIN, S/N 12817, NOT TIED THIS SURVEY
 - = FOUND 5/8" IRON PIN, S/N 12350, NOT TIED THIS SURVEY
 - ⊙ = FOUND 2 1/2" BRASS CAP PER BLM NOTES OF DEPENDENT RESURVEY OF SECTION 33 COMPLETED JULY 9, 1996.
 - = SET 5/8" x 24" IRON PIN w/ YELLOW PLASTIC CAP MARKED "FARBER PLS 2189"
- S/N = COUNTY SURVEYOR FILE SURVEY NUMBER
R/W = RIGHT-OF-WAY

- BASIS OF BEARING IS TRUE NORTH, NAD 83/91 DATUM, AS DERIVED BY GLOBAL POSITIONING SYSTEM OBSERVATIONS.
- RECORD SURVEY DATA IS SHOWN IN PARENTHESIS ADJACENT TO MEASURED SURVEY DATA WHERE APPLICABLE.
- INST. No. = INSTRUMENT NUMBER AS RECORDED IN THE OFFICIAL RECORDS OF JACKSON COUNTY, OREGON.

SURVEY NARRATIVE
TO COMPLY WITH O.R.S. 209.250

PURPOSE: TO SURVEY AND MONUMENT THIS PROPERTY LINE ADJUSTMENT AS APPROVED BY JACKSON COUNTY FILE No. 2001-73-PLA AND DIRECTED BY THE CLIENT.

PROCEDURE: UTILIZING CONTROL ESTABLISHED DURING PREVIOUS SURVEYS AND THIS SURVEY, I LOCATED THE AFFECTED PROPERTY AND MONUMENTED IT AS SHOWN HEREON. THIS MAP WAS FOUND IN A PENDING FILE DRAWER AND IS NOW BEING FILED TO COMPLY WITH STATUTORY REQUIREMENTS.

DETAIL
(NO SCALE)

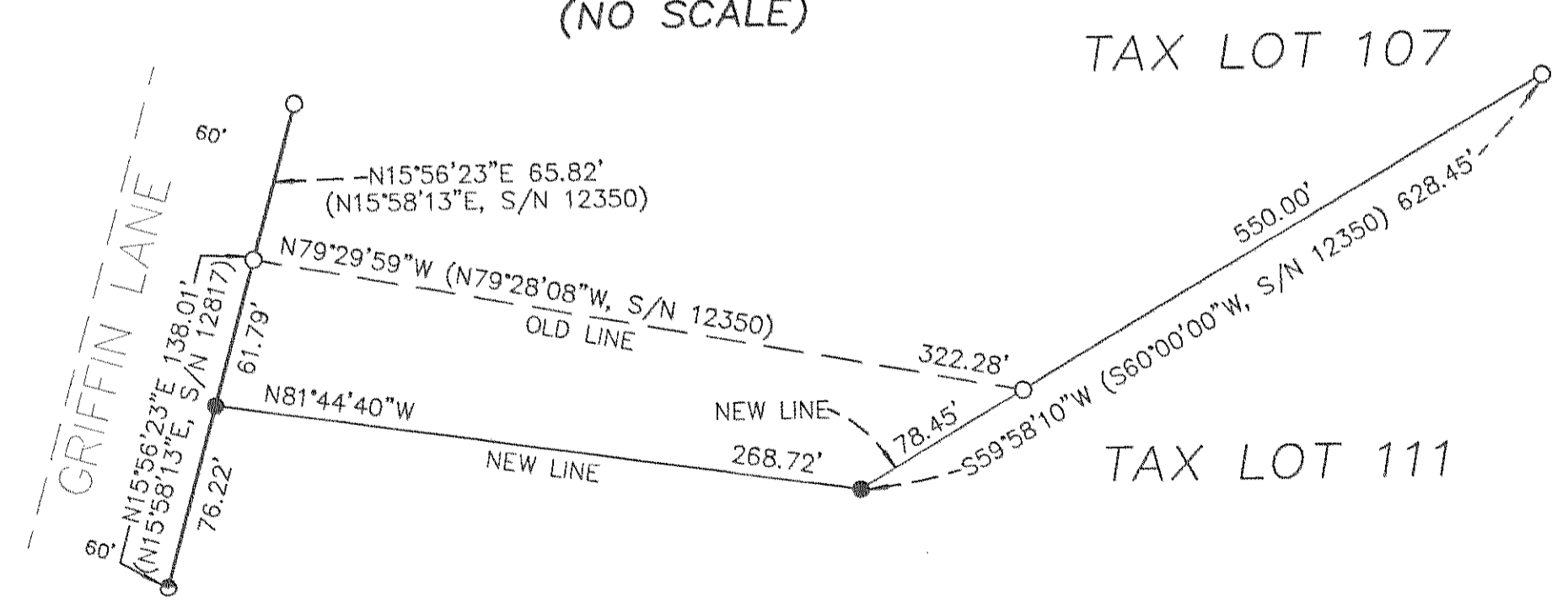

RECEIVED
Date 1-5-04 By *BB*
This survey consists of:
1 sheet(s) Map
0 page(s) Narrative
JACKSON COUNTY SURVEYOR

REGISTERED PROFESSIONAL LAND SURVEYOR

Herbert A. Farber
OREGON
JULY 26, 1985
HERBERT A. FARBER
2189

RENEWAL DATE 12-31-05