

set 1" Rebar
Found 6" white oak
S 72° E 59.0 feet (Re-estab)

Corner not set

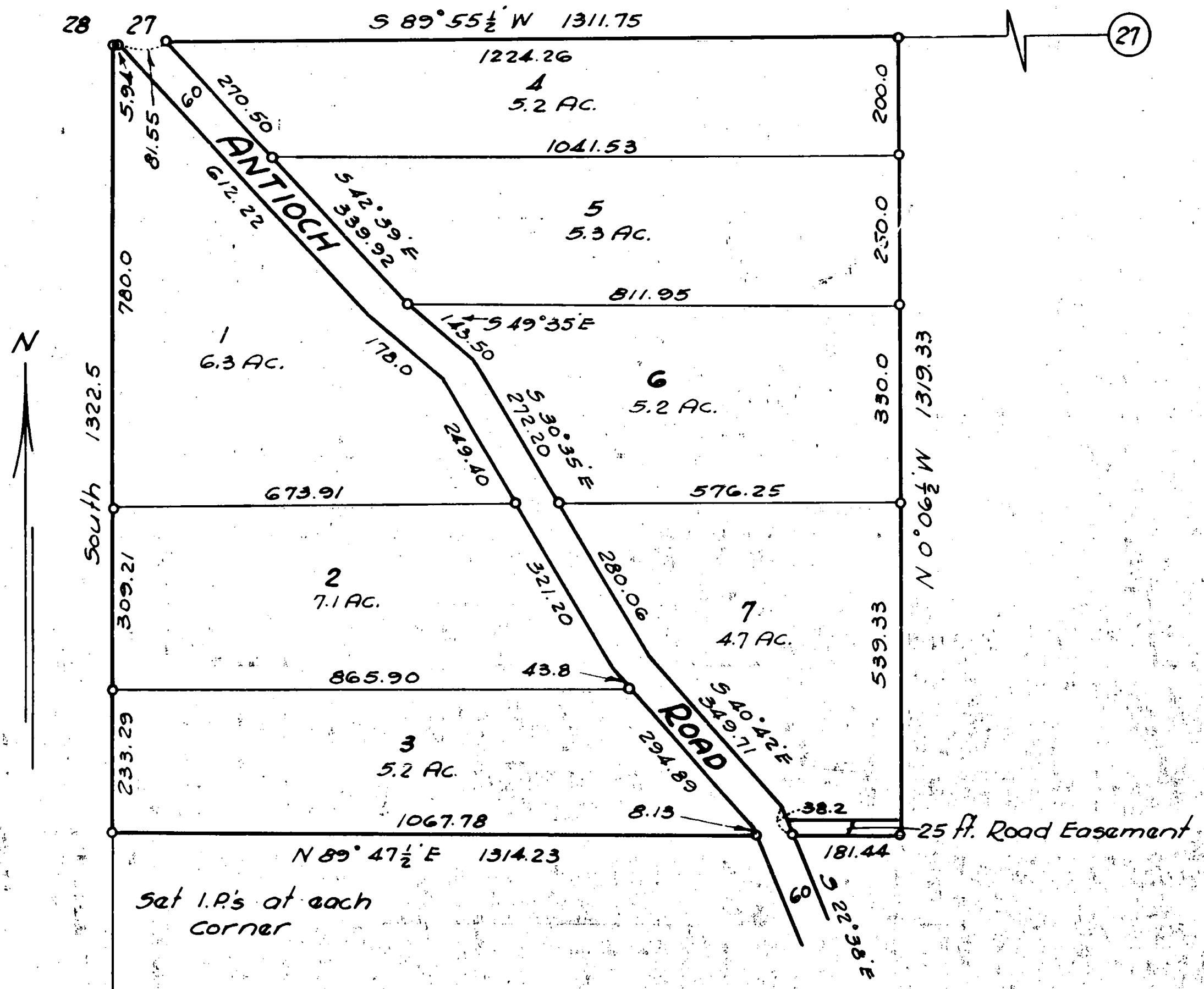

28	27
33	34

Corner not found

FAYDREX, INC.
MEADOW PARK
IN SEC. 27, T. 34 S., R. 2 W., W.M.
JACKSON COUNTY, OREGON
Scale: 1" = 200' August 1961
Map by Tom R. Pearce, Reg. Engr. #838

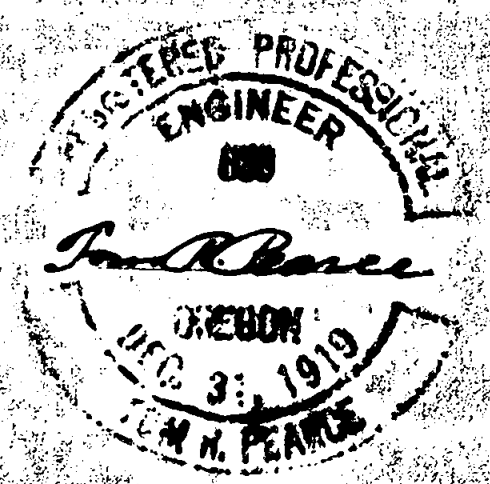
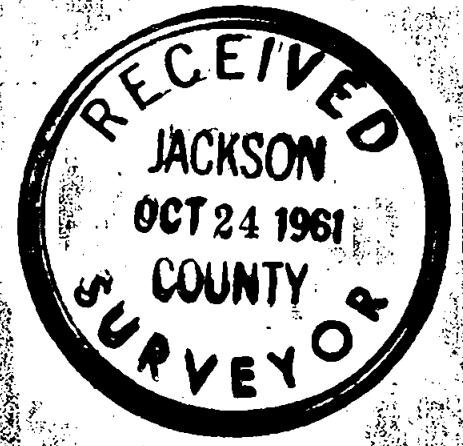

Survey Narrative, to comply with paragraph 209.250, O.R.S.

Survey for Daydrex, Inc., Harold Applebaum, P.O.Box 1545,
Medford, Oregon.

Purpose: To survey tracts of land, named Meadow Park and
Luring Pines, located in Section 27, T34S,R2W,WM and to
divide into 7 parcels and 4 parcels, respectively.

Procedure: I found a (re-established) witness tree at the
West one quarter corner of said Section 27, being a 6 inch
White Oak bearing South 62° East 59.0 feet. From this tree
I set a 1 inch rebar for the corner. Solar observation was
made. From the corner I ran South 2645.2 feet and set a
hub for a temporary corner. Found a black oak 45 feet North-
west of hub. The tree was blazed but I could not discern
the scribe. This tree is not recorded and the original bear-
ing trees could not be found. Thence I ran South $89^{\circ}39'$ West
39.90 chains and set a hub for the temporary corner. The
original bearing trees were not found. Further East, we
found a 12" black oak with a scribe on the Northwest side.
This tree is not recorded and was disregarded.

Funds were not available to make a resurvey of the Section,
so we used records from the original field notes for the
exterior boundaries and computed the subdivision lines.
Descriptions of the various parcels of land were written
in such a manner as to show that distances are from the
road to the subdivision line of the Section.

Tom R. Pearce

Tom R. Pearce, R.E. No. 838

