

SURVEY NARRATIVE TO COMPLY WITH O.R.S. 209.250

FOR:

Joe Dauenhauer
1688 Old Hwy 99S
Ashland, OR 97520

LOCATION:

D.L.C. No. 39 in the N.E One Quarter and the S.E. One Quarter of Section 5, Township 40 South, Range 2 East.

PURPOSE:

To relocate, monument and describe a portion of T.L. No. 102-40-2E-05 to conform to an existing private road.

PROCEDURE:

The found monuments of Recorded Survey No. 14318 were used as control for establishing the adjusted boundaries of said tax lot as directed by the client and approved by Jackson County, Planning.

BY:

George Burrell, PLS
2305-C Ashland Street #261
Ashland, Oregon 97520
Nov. 11, 2003

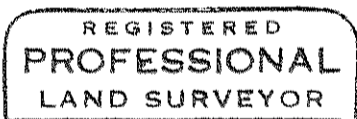

George Burrell

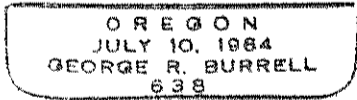

Exp. 12/31/03

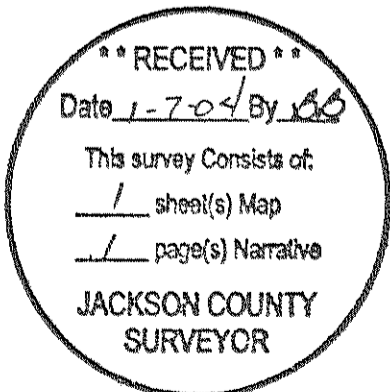

MAP OF SURVEY OF PROPERTY LINE ADJUSTMENT

LOCATED IN DLC NO. 39, IN THE
NE 1/4 AND THE SE 1/4 OF SECTION 5,
T.40S., R.2E., W.M.

FOR
JOE DAUENHAUER

BY
GEORGE BURRELL, P.L.S.
2305-C ASHLAND STREET #261
ASHLAND, OREGON 97520

OCTOBER 25, 2003
(REVISED NOVEMBER 11, 2003)

REGISTERED
PROFESSIONAL
LAND SURVEYOR

George Burrell

OREGON
JULY 10, 1964
GEORGE R. BURRELL
638
MY CERTIFICATE EXPIRES
DECEMBER 31, 2003

LEGEND

- SET 5/8" x 24" IRON PIN TAGGED PLS 638
- FD. 5/8" IRON PIN PER S.N. 14318
- MONUMENT AS NOTED
- ⊙ DLC CORNER - MONUMENT FOUND AS NOTED
- S.N. INDICATES SURVEY NUMBER
- C.S. INDICATES COUNTY SURVEYOR
- ORJCO INDICATES OFFICIAL RECORDS, JACKSON COUNTY, OREGON



SCALE: 1:100'
BASIS OF BEARINGS: S.N. 14318

ADJUSTED TL NO. 100-40-2E-05
RE: INST. NO. 03-86020 O.R.J.C.O.

ADJUSTED TL NO. 102-40-2E-05
10.28Ac.
RE: INST. NO. 03-86019 O.R.J.C.O.

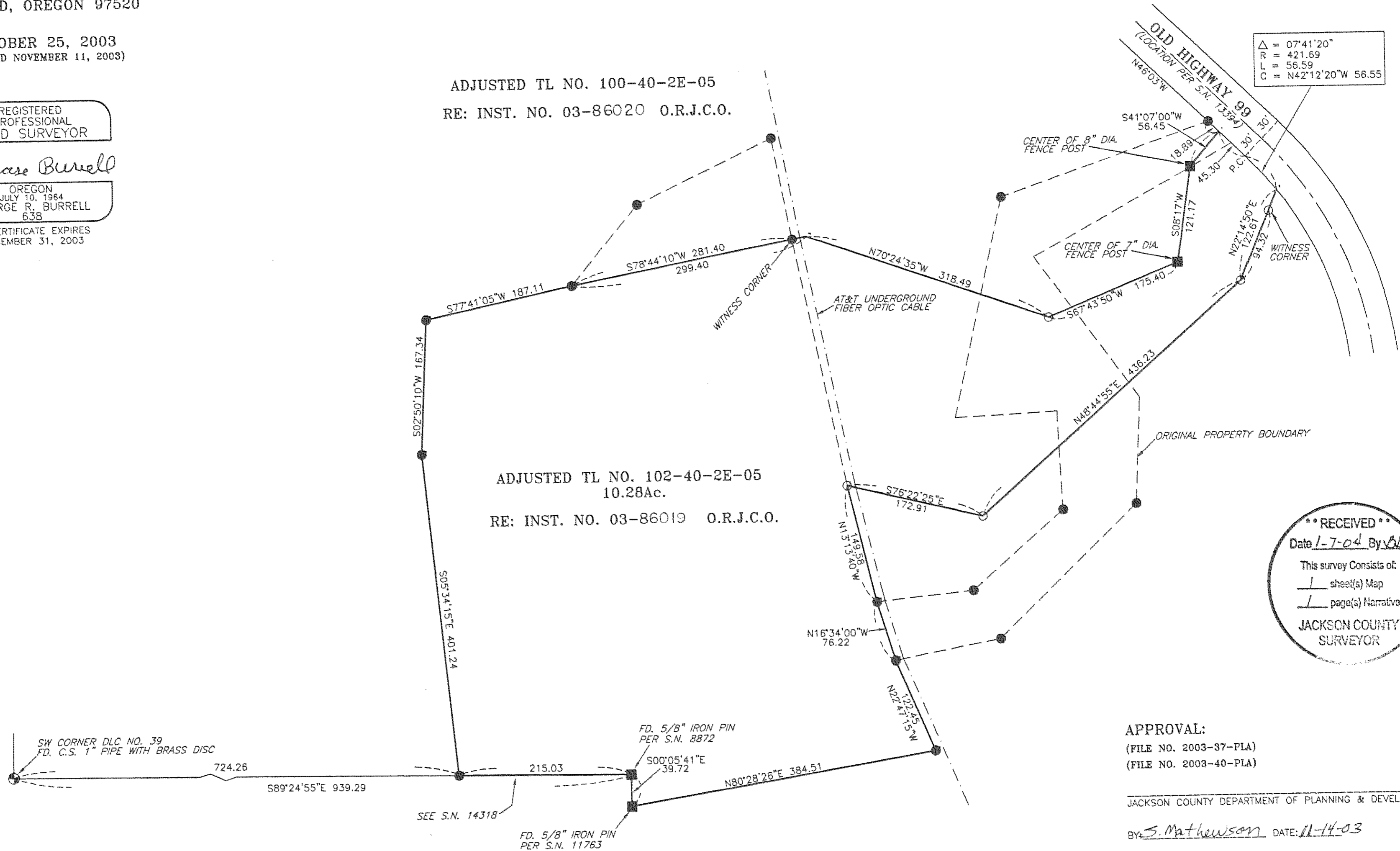

**** RECEIVED ****
Date *1-7-04* By *SB*
This survey consists of:
1 sheet(s) Map
1 page(s) Narrative
JACKSON COUNTY
SURVEYOR

APPROVAL:
(FILE NO. 2003-37-PLA)
(FILE NO. 2003-40-PLA)

JACKSON COUNTY DEPARTMENT OF PLANNING & DEVELOPMENT

By *S. Mathewson* DATE: *11-14-03*