

SURVEY BY:

L.J. FRIAR & ASSOCIATES, P.C.
CONSULTING LAND SURVEYORS
816 WEST EIGHTH STREET
MEDFORD, OREGON 97501
PHONE: (541) 772-2782
EMAIL: LJFRIAR@CHARTER.NET

SURVEY FOR:

CITY OF JACKSONVILLE
C/O KAS & ASSOCIATES
304 S. HOLLY STREET
MEDFORD, OR. 97501

MAP OF SURVEY
FOR
HORIZONTAL CONTROL & MONUMENT RECOVERY
SECTION 32 & SECTION 29 T. 37 S., R. 2 W., W.M.
City of Jacksonville Jackson County, Oregon

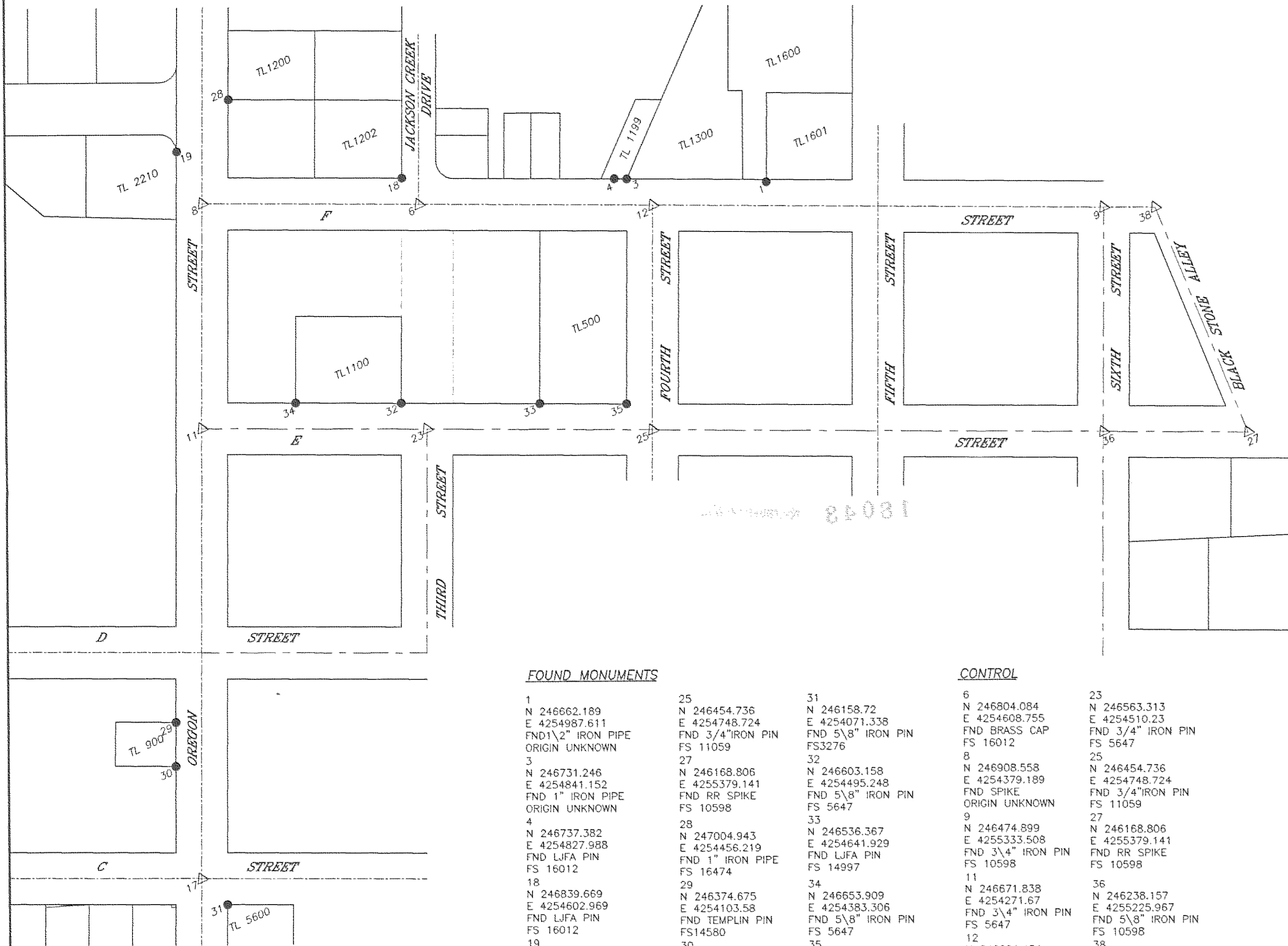
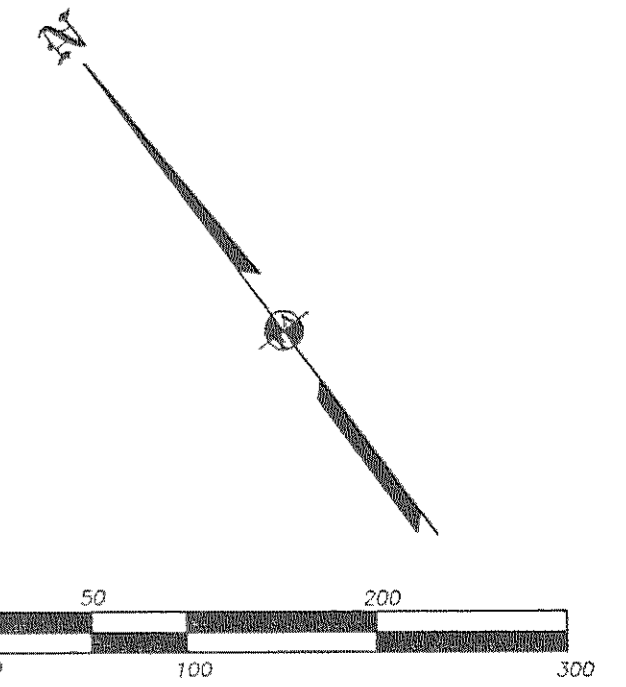

SURVEY NARRATIVE TO COMPLY WITH O.R.S. 209.250

PURPOSE: TO LOCATE EXISTING MONUMENTATION WHICH MAY BE DISTURBED OR DESTROYED DURING IMPROVEMENTS OF OREGON STREET, F STREET, AND E STREET.

PROCEDURE: MADE TIES TO FOUND EXISTING MONUMENTS PER FILED SURVEYS RECORDED AT THE JACKSON COUNTY SURVEYORS OFFICE.

LEGEND:

- 12△ = CONTROL POINT AS NOTED.
- 4● = FD. MONUMENT AS NOTED.
- FS = FILED SURVEY.
- LJFA = FD. 5/8" IRON PIN W/ PLASTIC CAP MKD. L.J. FRIAR & ASSOC.
- TEMPLIN = FD. 5/8" IRON PIN W/ PLASTIC CAP MKD. TEMPLIN LS2359.

BASIS OF BEARINGS: ASSUMED
DATE: DEC. 11, 2003 **UNIT OF MEASUREMENT:** FEET **SCALE:** 1" = 100'

FOUND MONUMENTS

1 N 246662.189 E 4254987.611 FND 1" IRON PIPE ORIGIN UNKNOWN	25 N 246454.736 E 4254748.724 FND 3/4" IRON PIN FS 11059	31 N 246158.72 E 4254071.338 FND 5/8" IRON PIN FS 3276
3 N 246731.246 E 4254841.152 FND 1" IRON PIPE ORIGIN UNKNOWN	27 N 246168.806 E 4255379.141 FND RR SPIKE FS 10598	32 N 246603.158 E 4254495.248 FND 5/8" IRON PIN FS 5647
4 N 246737.382 E 4254827.988 FND LJFA PIN FS 16012	28 N 247004.943 E 4254456.219 FND 1" IRON PIPE FS 16474	33 N 246536.367 E 4254641.929 FND LJFA PIN FS 14997
18 N 246839.669 E 4254602.969 FND LJFA PIN FS 16012	29 N 246374.675 E 4254103.58 FND TEMPLIN PIN FS 14580	34 N 246653.909 E 4254383.306 FND 5/8" IRON PIN FS 5647
19 N 246974.967 E 4254376.72 FND 5/8" IRON PIN GOLDMINE SUBD UNIT 1	30 N 246329.098 E 4254082.835 FND TEMPLIN PIN FS 14580	35 N 246494.492 E 4254733.765 FND LJFA PIN FS 14997

CONTROL

6 N 246804.084 E 4254608.755 FND BRASS CAP FS 16012	23 N 246563.313 E 4254510.23 FND 3/4" IRON PIN FS 5647
8 N 246908.558 E 4254379.189 FND SPIKE ORIGIN UNKNOWN	25 N 246454.736 E 4254748.724 FND 3/4" IRON PIN FS 11059
9 N 246474.899 E 4255333.508 FND 3/4" IRON PIN FS 10598	27 N 246168.806 E 4255379.141 FND RR SPIKE FS 10598
11 N 246671.838 E 4254271.67 FND 3/4" IRON PIN FS 5647	36 N 246238.157 E 4255225.967 FND 5/8" IRON PIN FS 10598
12 N 246691.454 E 4254856.362 FND 5/8" IRON PIN FS 5647	38 N 246450.199 E 4255388.149 FND 5/8" IRON PIN FS 10598
17 N 246198.338 E 4254056.435 FND 5/8" IRON PIN FS 2674	

REGISTERED
PROFESSIONAL
LAND SURVEYOR
James E. Hibbs
OREGON
JULY 17, 1986
JAMES E. HIBBS
2234
RENEWAL DATE 6-30-05

RECEIVED
DATE 12-19-03 BY *JEB*
This survey consists of:
1 sheet(s) Map
0 page(s) Narrative
JACKSON COUNTY
SURVEYOR