

SURVEY FOR:
 Dan Marquess
 P.O. Box 1298
 Medford, OR 97501

SURVEY BY:
 L.J. Friar & Associates, P.C.
 Consulting Land Surveyors
 816 West Eighth Street
 Medford, OR 97501
 (541) 772-2782
 ljfriar@charter.net

MAP OF SURVEY
 In Lots 5 & 6, Block 4 of WILDWOOD ADDITION and
 located in the SE 1/4 of Sec. 24, T.37S., R.2W., W.M.
 City of Medford Jackson County, Oregon

LEGEND:

- = Fd. 5/8" iron pin in mon well.
 - = Fd. 5/8" iron pin w/ plastic cap mkd. FRIAR PLS961 per FS11344.
 - = Set 5/8" x 24" iron pin w/ plastic cap mkd. L.J.FRIAR & ASSOC.
 - ⊗ = Set brass tag mkd. L.J.FRIAR & ASSOC. in lead plug in concrete.
- ORJCO = Official Records of Jackson County, Oregon.
 -X- = Fence line.
 FS = Filed Survey #.
 DR = Deed record data.

BASIS OF BEARINGS: Survey No. 11344 as shown hereon.

DATE: December 17, 2003 UNIT OF MEASUREMENT: Feet SCALE: 1" = 20'

SURVEY NARRATIVE TO COMPLY WITH O.R.S. 209.250.

PURPOSE: To survey and monument the tract of land described in Doc. 03-19016, ORJCO.

PROCEDURE: From existing control & monuments established by this office during FS11344, computed the Lot corner of Wildwood Addition using the same procedure as FS7150. Once the lot corners were computed held deed record distances to position the corners of the subject tract. Set pins at the locations shown hereon.

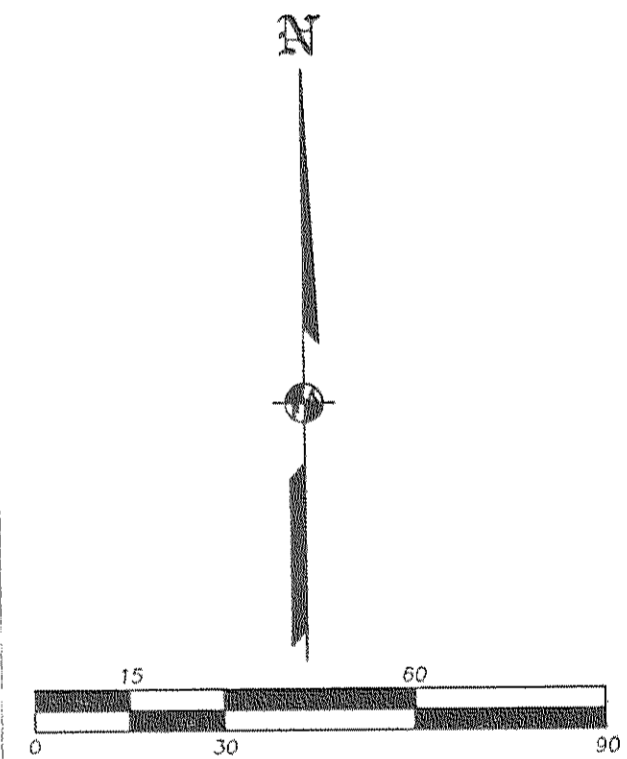
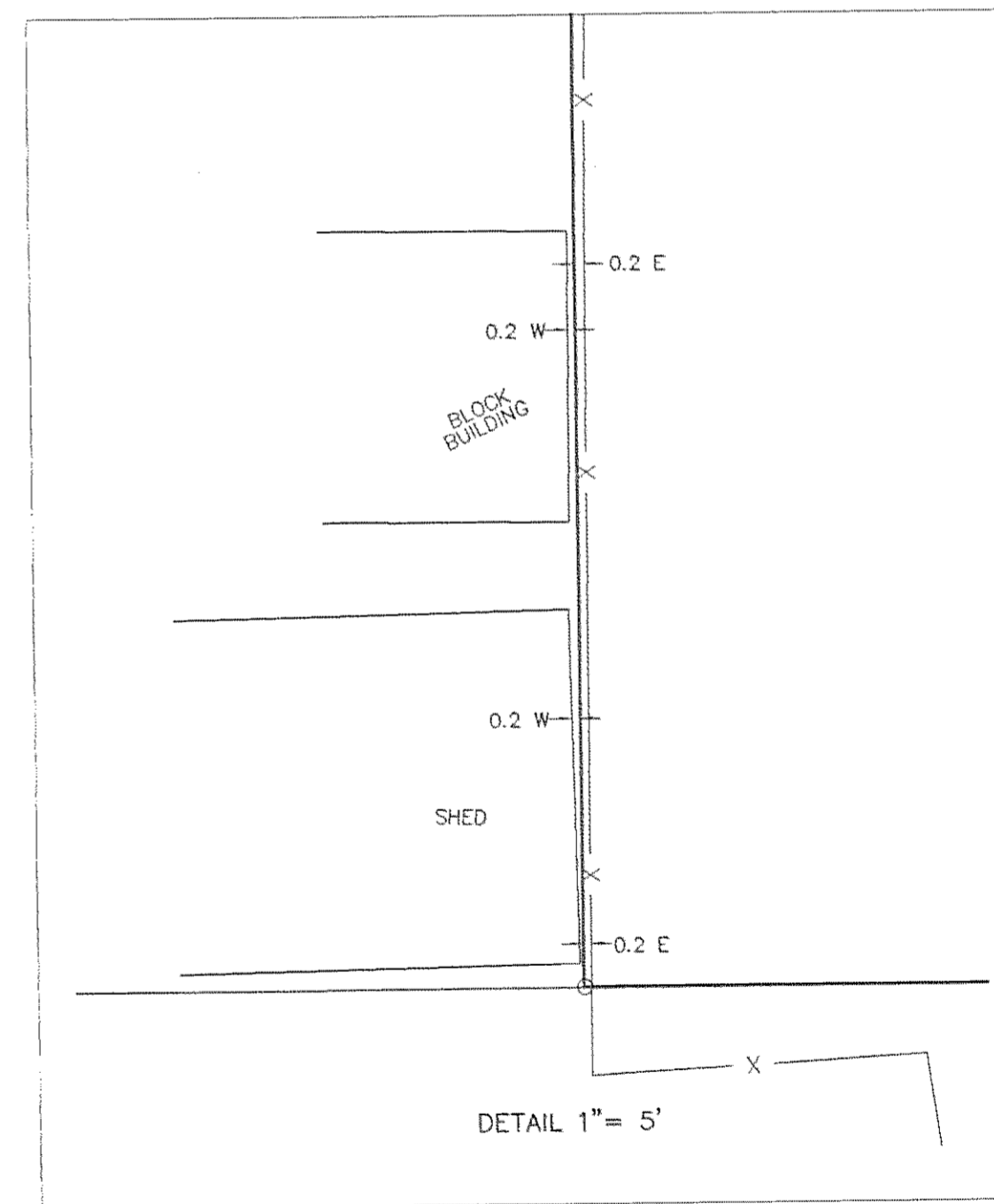
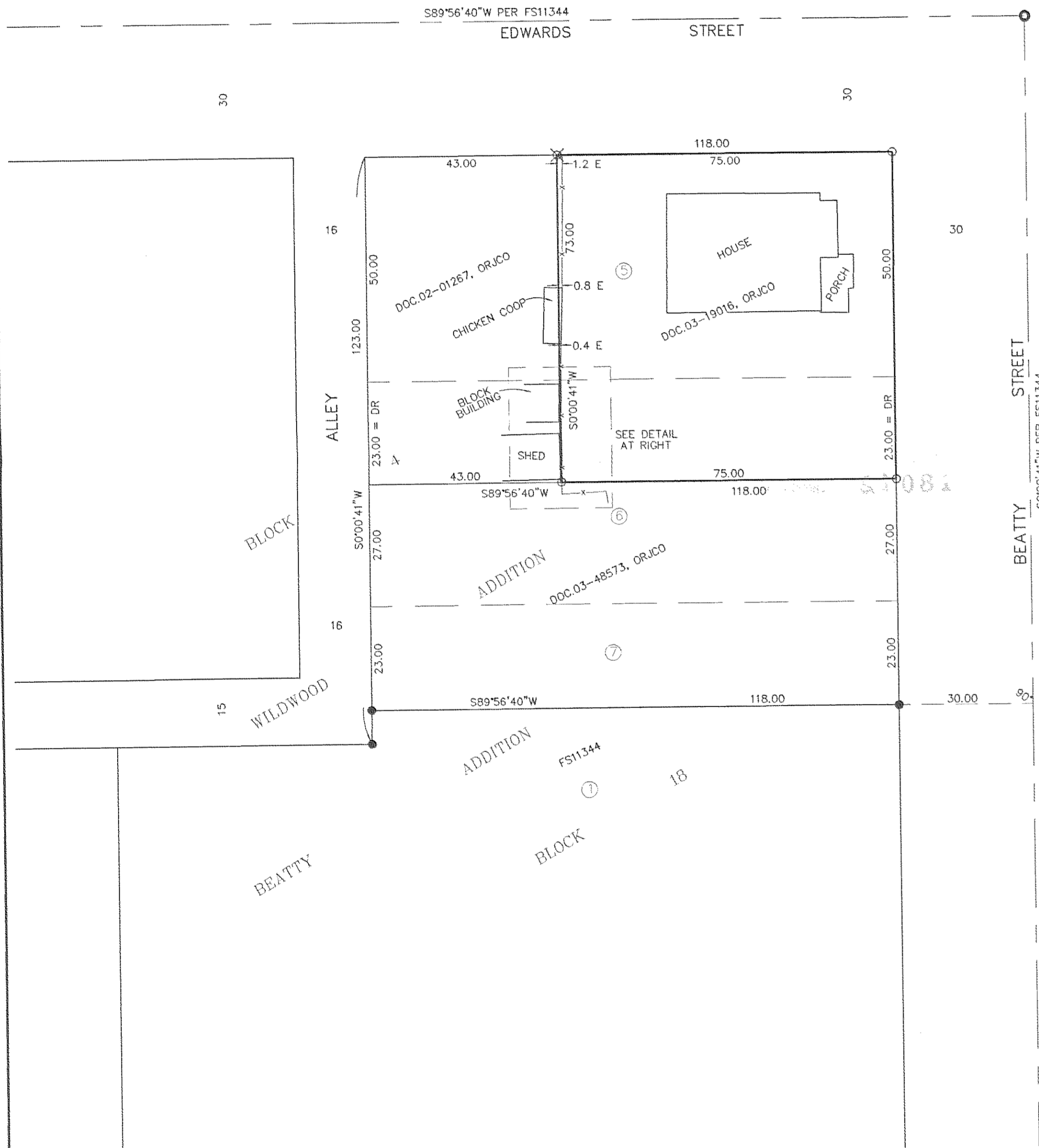

REGISTERED
 PROFESSIONAL
 LAND SURVEYOR

James E. Hibbs
 OREGON
 JULY 17, 1986
 JAMES E. HIBBS
 2234
 RENEWAL DATE 6-30-05

RECEIVED
 DATE 12-24-03 BY *BS*
 This survey consists of:
 1 sheet(s) Map
 0 page(s) Narrative
 JACKSON COUNTY
 SURVEYOR